PENDING ISSUES,
By HON FRANK C GOUDY
Sunday, Oct, 28
IN THE GAZETTE

COLORADO SPRINGS GAZETTE

Pueblo Politics
SUNDAY, OCTOBER 28
IN THE GAZETTE

D. 7209—29TH YEAR | COLORADO SPRINGS, COLO., FRIDAY, OCTOBER 26, 1900—TWELVE PAGES | PRICE FIVE CENTS

HE DAY OF CAMPAIGNING

Bryan Made 15 Speeches In New Jersey Yesterday.

ST UTTERANCE ON SILVER

e in an Address at Camden An ppeal to Malcontents to Overthrow Present System.

R. BRYAN'S OPINION OF THE SILVER QUESTION.

I notice a gentleman over there held up a silver dollar and he ntly wants to know something about silver and I will remind lat his desire to hear something about money and nothing about rights illustrates the sordid level upon which the Republican is fighting this campaign —(The Great Silver Champion at Camden N J

By N I Oct 25—The first Bryan tour of New Je y ... with six meetings ... the time he entered ... the Pennsylvania ... last ... speeches ...

Content and Discontent

... that the farmer is happy that the laboring man has a full dinner pail and that not only ought to complain of present conditions ... every man who ... the Republican ticket ... I am perfectly content to ... time and let all those who think that there is no necessity for legislation vote the Republican ticket ... I can have the votes of all those who ... better laws

Continuing Mr Bryan said that the Republican party was appealing to all classes Coming among the farmers he said the Republican party talked wheat when a boat was up oats when oats are up and when potatoes are up he talks of a Republican orator goes about with his pockets full of potatoes

The Class Appeal

Speaking of Republican appeals to the laboring classes Mr Bryan said the laboring man could not be considered well to do as long as he was unable to send his children to school and had to keep them in the factories to help them make a living

Under present conditions, he said the laborer is receiving and retaining every year less and less of the wealth he creates while the men who speculates in that wealth are accumulating fortunes that are a menace to the independence of the citizens

The time said Mr Bryan has come when the men who are of small means who have small incomes and who are under one man then they hang upon him all is the hope of independence It is the hope that you can some day be your own master that stimulates people to highest endeavor and when you take this hope out of the human breast and plant despair in its place you start downward toward the level of the dark ages

Tigers Look Alike

... the Republican party ... Democrats ... Democrats ... Republicans ... Democrats ... Republicans ... Democrats ... Republicans

NEWS TOPICS FROM DENVER

Arapahoe Fusionists Get Another Severe Rebuke

REPUBLICAN LEAGUE WORK

Women Will Hold Another Great Meeting Next Tuesday—More Trouble Between Stockmen

Denver Bureau
Colorado Springs Gazette

Denver Oct 26—The fusionists in Arapahoe county got a set back today that they will not soon forget Judge Rucker's decision ordering two Democratic tickets on the official ballot placed them in a position that meant sure defeat if something desperate was not done They filed a ticket under the name of Republican but only containing Democrats on it in the hope that two Republican tickets would appear on the official ballot Counsel for chairman Hartzell filed a protest with County Clerk Speer and set the ticket at hearing and Speer refused to place the ticket of Mr McMillan which seems clearly entitled to the place Judge Rucker in his decision said that the fusionists had taken advantage of the time for hearing, set at 10 o'clock this morning The attorneys for the fusionists also were opposed to the Republicans appealing with Judge Hallett and asked that the case be dismissed but Judge Hallett overruled the motion and ordered the clerk to place the Republican ticket on the official ballot Judge Rucker in his decision said that the fusionists had taken advantage of the time for hearing set at 10 o'clock this morning The attorneys for the fusionists also were opposed to the Republicans appealing with Judge Hallett and asked that the case be dismissed but Judge Hallett overruled the motion and ordered the clerk to place the Republican ticket on the official ballot [illegible] Democrats [illegible] Republican ticket [illegible] Democrats [illegible] Republican ticket [illegible] Democrats [illegible] Republican ticket

Some Good Things in Men's Shoes

Fresh, bright styles, soft stout leathers, beautifully finished and neatly trimmed. Be your wants what they may we offer you a stock to choose from that will meet your ideas as to looks, quality and price. The best factories in America have been drawn upon to make our showing of Fall footwear a credit to ourselves and a satisfaction to you.

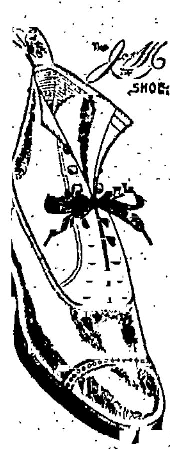

While we carry all grades of footwear from a $1.50 shoe to a $10 boot and are prepared to shoe all the people we call your attention to the following high grade lines: Hanan & Sons, Strong & Garfield's, Johnson & Murphy's and Regent's $3.50 shoes at the following prices in winter weights:

Box Calf at $3.50, $5 and $6
Enameled calf at $5, $6 and $7
Vici kid at $3.50, $5 and $6
Domestic and French Calf at $3.50, $5 and $6
Patent kid and Calf at $4, $5, $6 and $7

Our name has become *synonomous* with good shoes, and we take pride in fitting feet that other stores can't fit.

FRANK A. VORHES.

22 South Tejon Street.

THE REPUBLICAN TICKET

Presidential.

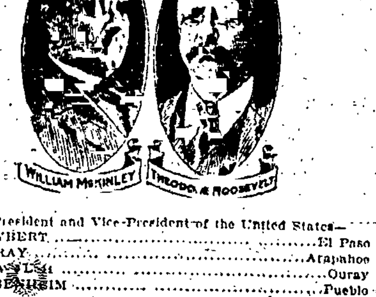

...ors of President and Vice-President of the United States—
...O HOWBERT .... El Paso County
...M'MURRAY .... Arapahoe County
...TAS F. WELSH .... Ouray County
...N GUGGENHEIM .... Pueblo County

Congressional.

...rict: For Representative 57th Congress .... ROBERT W. BONYNGE
...istrict: For Representative 57th Congress .... H. M. HOGG

State.

...e of Supreme Court—GUSTAVE C. BARTELS .... Arapahoe
...rnor—FRANK C. GOUDY .... Arapahoe
...enant Governor—PERCY S. RIDER .... Dolores
...tary of State—J. W. MILSOM .... Fremont
...urer—ORSON ADAMS .... Mesa
...or—JAMES S. MURPHY .... Teller
...ney General—ROBERT T. YEAMAN .... Las Animas
... of Public Instruction—MRS. IONE T. HANNA .... Arapahoe
...ts of the University—
...LES R. DUDLEY .... Arapahoe
...PACKARD .... Monte Vista

Judicial.

...ct Judges
...HARRIS .... Colorado Springs
...BRADY .... Victor
...ct Attorney—J. W. SHEAFOR .... Colorado Springs

Legislative.

...r—F. M. DE LA VERGNE .... Colorado Springs
...sentatives—
...B. STEPHEN .... Colorado City
...OODWORTH .... Cripple Creek
...UNNINGHAM .... Victor

County.

...y Commissioner—W. H. FAIRALL .... Colorado Springs

Justices Precinct.

...e of the Peace—THOS. M'CLELLAND.
...able GEORGE HACKLEY.

POLITICAL NOTES

...who have changed their ...es since last spring's elec... ...uld bear in mind that they ...ly until tomorrow night ...t on the county clerk's ... If you voted last spring ...n since moved to any other ... the city you must go and ...e county clerk or you can... ...r. If you delay beyond ... might you will not get... ...e counted.

...Republican management is ...he biggest demonstration of ... It is to close the work of ...up in reality for it will occur ...night before election. Senator ...coming to make the principal ...hairman Chambers says that ... double meeting will be con... ...ere will be a big rally at ...ty in the early part of the ... Senator Wolcott will speak ...le the crowd at the Temple ... is waiting some good speak... ...rtain them. The details are ...d yet, but the managers hope ... meeting.

...R. L. Chambers of the Re... ...mmittee, went to Denver yes...

...erk Reed is busy these days ...r Voorhees, making up the ...t for publication. It is a job ...eat care, and happily the ...how ...de up and printed in such a way that there is no longer a struggle for positions on it.

The registration is complete in Colorado Springs. In the other parts of the county, however, there is one more day for registering. Next Tuesday, one week from election is the last day. People living in Colorado City, Manitou, and all other precincts in El Paso county should see that they and their neighbors are registered on Tuesday. You will be registered that day by making th usual affidavit. On Monday, the day before election, there will still be a chance to register, but it takes a good deal of red tape. Don't delay until that time.

Judge Cunningham and Mr. Trowbridge, candidates on the judicial ticket, spoke at Burlington, Colo., last evening.

The speakers at the big rally at Fountain tomorrow evening are Judge Ira Harris, Hon. C. E. Brady, J. W. Sheafor, James A. Orr and Mayor Robinson of this city. The flambeau and drum corps go along.

WOMEN'S MEETING AT MANITOU

At the town hall in Manitou last evening there was a Republican meeting addressed by Mrs. A. J. Peavey, Mrs. F. A. Thompson and Hon. Edwin Van Cise, of Denver. The meeting was well attended and there was considerable enthusiasm. The addresses were along the line of those made by the same speakers at Colorado City Wednesday night.

MINNESOTA FARMER TELLS THE TRUTH

A. H. Bullis of Winnebago City, Minn., who ran against John Lind for congress in 1896, and who has been a life-long Democrat except during the civil war, is out for McKinley. Mr. Bullis is a leading farmer of the state. He says: "It is this way. In the first place the people down our way, particularly the farmers, are prosperous and generally contented. The administration of President McKinley, it seems to me, has been honorable and business like, which fact has, without a doubt, contributed largely to this prosperous and healthy condition. I believe in letting well enough alone. In the second place, while I am a farmer, and rather old-fashioned and conservative, yet I am not afraid of expansion. It seems reasonable that more territory, particularly countries which do not raise what we produce most abundantly, would make us a better and surer market. I cannot see why it is not just as wise for a nation to expand as an individual. Expansion is one form of progression and sometimes I wish we owned every island in the Pacific ocean big enough to set a hen on. And I can't see anything about such a sentiment that is inconsistent with true Democracy of the past and present. I could not stand for Bryan's expressed ideas or theories because they are not only narrow, impracticable and retrogressive, but many of them are false. No sir, I shall vote for McKinley. I have no use for a man who used all his influence to secure the adoption of the Paris treaty, knowing as well as any one else what the consequences might be, and now is finding fault with the administration for dealing in the only honorable way with those consequences."

FLAMBEAU CLUB GOES TO FOUNTAIN

Tomorrow afternoon the Republican Flambeau club will go to Fountain, together with the G. A. R. Drum corps, to take part in the Republican rally which will be held there in the evening. Several prominent speakers will also be there and a rousing big meeting is anticipated. It is hoped that a number of Colorado Springs people will attend.

The following order has just been issued:

Headquarters El Paso County Republican Flambeau Club, Colorado Springs, Colo., Oct. 25, 1900.

Company Orders No. 10.

The members of the El Paso County Republican Flambeau club will assemble at headquarters, Temple theater, on Saturday afternoon, October 27, 1900, at 4:30 o'clock, for the purpose of going to Fountain to participate in the parade there that evening. The members are requested to report promptly. By order of William G. Shapcott, Captain Commanding.

ROSWELL HAD A RALLY LAST NIGHT

A big crowd was in attendance at the rally last night at Roswell. They filled Palmer hall to overflowing. The presence of a great many ladies made the occasion notable, and it was a great contrast to the meeting held by the Democrats on Monday night. It is estimated that 150 people were in the little hall last evening. The speakers were Judge Morris, who treated national subjects largely, W. K. Brown, who touched on national and state affairs, and Uncle Jimmie Taggart, who prodded the Democrats generally for their misdoings. Candidate Fairall was present and said only a few words.

The McKinley Glee club and the G. A. R. drum corps were up and made the meeting lively.

In the audience were a great many working people and the address of Mr. Taggart particularly was directed to them. There was a great deal of enthusiasm.

THE YOUNG MAN'S MANNERS.

Society Asks That He Behave Well, and Then His Path Will Be Smooth.

Society asks little of a young man except to behave well. If he be manly in looks, if he has a good manner, is civil to his elders, if he has any little gift of entertaining—any "parlor tricks"—if he sends a few flowers occasionally, looks pleasant and is polite, his way will be smooth to success—always providing that he is really a gentleman.

He never joins her on a thoroughfare unless the friendship be an established one and only with her permission—nor will he stand and converse with her.

It is provincial to walk "sandwiched" between two women, to stare, or look after any one who has passed.

In public conveyances a man does not pay a woman's fare unless he is her escort, except in an emergency, when he must ask if he may.

Introductions are rarely made in public places or conveyances.

A man precedes a woman when entering a theater or public place. In a church the lady goes first. He may precede her up a public staircase, but in a private house in ascending or descending, he follows.

In picture galleries, elevators in public buildings, hotels and theater corridors, they being thoroughfares, a man retains his hat. In a hotel he removes it if women are present.

If a lady bows to a man in a restaurant he rises slightly from his seat in acknowledgement. When he is with a party if a lady with her escort stops to speak to his friend he rises and remains standing until she passes on. He also rises if a man is introduced to him when with a stag party.

If a bachelor shows some little hospitality it advances him much in favor. If he has attractive rooms, or has anything to show, he may give an afternoon tea or a chafing-dish supper. Simplicity is in order. A bachelor's entertainment is usually regarded in the light of a frolic and his efforts indulgently considered.

A bachelor may live where he likes without loss of social position, if he belong to one good club, which he may only use for the address on his cards and notepaper. — (October Ladies' Home Journal.

Colorado Good Roads.

October 29 and 30. Rio Grande will sell tickets at $2.90 for the round trip to Denver and return.

Colorado Good Roads.

October 29 and 30. Rio Grande will sell tickets at $2.90 for the round trip to Denver and return.

De Beque, Colorado.

Lion Hunt—Rio Grande will sell tickets at one fare for the round trip on October 31, limited to November 10.

SIR KNIGHTS AND LADIES

Grand Ball of Pike's Peak Commandery Knights Templars.

THEATER A SCENE OF BEAUTY

Exhibition Drill by Corps of Denver Commandery No. 1 Many Handsome Toilets Displayed by the Ladies Present.

The winter season of mirth and gayety was ushered in last night with one of the most pronounced society successes ever known in this city. The reception and ball given by Pike's Peak Commandery No. 6, Knights Templar, at Temple theater, was an event fitting the opening of the society whirl which shall usher out the nineteenth century. The scene was one of beauty and splendor such as has rarely been equalled in this city of beautiful and splendid society functions.

Beautiful Decorations.

Never before in this city have such handsome decorations been seen at a public function. The big Temple theater is admirably adapted to decoration, and the most was made of the opportunity. For days a committee has been at work under the supervision of the head decorator at Giddings Bros. The result of their labor was most entrancing. The colors used throughout were pink, white and Nile green. From the great beams overhead streamers hung in masses. They were gathered in deep folds around the balcony and hung in festoons across the stage. Among the decorations were hundreds of electric lights covered with pink and green covers. The iron pillars were covered with the gay bunting, and from each floated a banner of the Templars. The banners were also hung about the galleries and added much to the effectiveness of the decorations. Forty banners were used in the great hall, each emblazoned with the insignia of the order.

Looking towards the stage the effect was like fairyland. The orchestra was seated on the stage behind great masses of palms. Overhead swung a Maltese cross in black and scarlet, and illuminated with incandescent lights.

The south half of the big auditorium was partitioned with curtains of rich dark material, and here were many cozy corners where the dancers could rest. Handsome rugs were on the floors and rich furniture added to the beauty and cheerfulness. In this part of the house the wives of the Sir Knights of Pike's Peak commandery welcomed the guests of the evening.

R. P. DAVIE,
Eminent Commander.

Early to Arrive.

The Sir Knights were early on the scene ready to receive their guests, and everything had been arranged for the convenience of those who attended the ball. The reception committee was stationed at the door and each guest was directed upon his or her arrival to the dressing rooms. After issuing from the dressing rooms each guest was presented with a beautiful bouquet for the lapel or dress. The guests began to arrive early and soon the attractive uniforms of the be-plumed knights mingled with the pretty gowns of the ladies in a perfect galaxy of colors.

The galleries and the easy places under the galleries were soon filled and at about 9 o'clock Schubert's augmented orchestra, which was seated on the front part of the stage, opened the evening with Rossini's "Tancred" overture. At the close of this selection, the Sir Knights of the Denver commandery began to get ready for their exhibition drill, and after the rendition of Victor Herbert's "The Dancing Girl," the drill corps with Captain R. A. Kincaid at its head marched in review before Past Grand Eminent Commander Harry A. Lee, Grand Eminent Commander Judge J. B. Bissell, both of Denver, and Eminent Commander R. P. Davie and staff of Pike's Peak commandery.

The Drill.

After the review Captain Kincaid put his men through one of the prettiest drills ever seen in this city. The Sir Knights from Colorado Commandery No. 1, of Denver, to the number of 24, went through some remarkably difficult and bewildering movements and their almost perfect evolutions won repeated applause from the spectators. After the exhibition of field movements the drill corps gave a sword drill, which was executed with the same precision and exactness which marked the field movements. The Denver Sir Knights were highly complimented by their brothers of the local commandery and by others, on their excellent drill.

Captain Kincaid, who commanded the Denver Knights, was formerly captain of the Chaffee Light artillery of Denver, and is known as one of the best commanding officers in the state. He was assisted in the drill last night by Lieutenant George Kimball. The other Sir Knights who composed the drill corps were: Gus Zizka, E. G. Arnold, C. R. Miller, J. L. Kulic, Gus Stevenson, Charles Belmond, C. B. Eaton, W. D. Salter, John McDonald, L. D. C. Hays, J. Smith, Fred Lamax, H. M. Shattuck, J. M. Shattewell, W. H. Postelthwaite, S. C. Warner, J. Muhlman, W. B. Shepherd, Charles Davies, C. S. Blistel, W. Coleman, John Penny, F. L. Fife and W. H. Hannison. The corps arrived at 6:45 last evening and was escorted to the theater by the local commandery and the Midland band.

As soon as the exhibition drill was over Charles Berrey, the prompter, called for partners for the grand march and the couples began to take their places in line on the floor of the large auditorium.

It was 9:45 when the grand march moved off. Judge J. B. Bissell of the state court of appeals, led the march, and on his arm was his daughter, Miss Bissell. Behind the distinguished jurist and his daughter came a long line of couples, including all the Denver visitors, as well as the local guests. There were over 200 in line and they made a pretty picture as the long line wound about, back and forth, counter-marching and crossing in a perfect bewilderment of evolutions.

At the close of the grand march the first dance, a lancers, was called and the ball was on. The floor was in ... condition and ... was beyond criticism. The crowd was large but there was plenty of room for all, and there was an appreciative absence of the jostling customary to large affairs of this kind. Waltzes composed the major part of the programme and the beautiful maids and matrons drifted around the room on the arms of their partners, enchanted by the alluring strains. With the sparkle of diamonds, the sheen of silk and the nodding plumes of the knights the place was fairly bewildering at times.

Banquet Served.

During the evening ices, punch and light drinks were served the dancers. At 11 o'clock a banquet was served in a temporary dining room fitted up on the stage. Gough, the caterer, was in charge, assisted by an efficient corps of waiters. Two long tables were set, seating about a hundred each. These were beautifully trimmed with flowers and the lighting was done by lamps, with red and yellow shades. The lamps were in the form of a cross.

The menu was as follows:

Blue Points on the Half Shell
Consomme en tasse
Queen Olives Celery Salted Almonds
Roast Spring Turkey with Chestnuts
... Domestic Geese with Cranberry Sauce
Cold Waverly Ham.
Cold Smoked Beef Tongue
Mashed Potatoes, Flageot
Lobster Salad Potato Salad
Neapolitan Ice Cream
Assorted Cakes Candles
Demitasse.

Those In Charge.

Pike's Peak commandery is much to be congratulated on the success of the splendid affair. Pike's Peak commandery is one of the oldest and strongest in the state. It numbers most of the prominent Masons of the city. For the year 1900, its officers are: R. P. Davie, eminent commander; William B. McArthur, generalissimo; Frank P. Davis, captain general; William H. Spurgeon, senior warden; James W. Atkinson, junior warden; Ernst M. Lotz, prelate; Aury B. Noxon, recorder; Arthur G. Sharp, treasurer; David F. Law, standard bearer; Alfred J. McGregor, sword bearer; Thomas E. Burns, warder; William Hebard, sentinel.

To the excellent committees in charge the commandery is indebted for the splendid arrangements. The members have attended many functions by the commanderies in other cities and they have met their obligations in a handsome manner. The presence of the grand commandery officers was a great compliment, and is appreciated by the local knights. The committees in charge of the ball were as follows:

Executive—Frank P. Burns, Thomas F. Burns, Marion O. Barnes.

Floor—Thomas F. Burns, R. P. Davie, J. W. Atkinson, Thomas Hext, M. O. Barnes, L. A. Puffer, W. S. Montgomery, A. Joe Ward, C. E. Evans, Aury B. Noxon.

Reception—James P. Barnes, James M. Bilisoly, A. L. Lawton, F. L. Martin, C. F. Stubbs, E. W. Giddings, E. J. Eaton, J. A. Himebaugh, W. P. Woodside, W. H. Spurgeon, B. S. Hatfield, Irving Howbert, A. T. Gunnell, T. C. Horn, Anthony Bott, A. G. Sharp, George E. Lindley, W. H. Bates, E. M. Lotz, O. J. Wellington, A. D. Jones, Joseph F. Humphrey, D. N. Heizer, J. B. Severy, M. A. Leddy, H. H. Grafton, W. H. Reed, R. S. Briscoe, John W. Sheafor, F. F. Law, A. L. Humphrey and Alfred Jenkins.

In Rich Attire.

The assemblage included many beautiful women, whose charms were enhanced by rich toilets, which were triumphs of the modiste's art and aided materially in the wealth of coloring that pervaded the ballroom.

Judge J. B. Bissell and Miss G. A. F. Bissell, his daughter, of Denver, led the grand march. Miss Bissell wore a lovely gown of white silk mull, elaborately garnitured with ruchings and sash ends of chiffon.

Mrs. Allen T. Gunnell's gown was of pink silk with trimmings of panne velvet, decollete, rose point lace, diamonds.

Mrs. Clarence C. Hamlin, white mousseline de sole, trimmed with valenciennes lace, Dresden sash, corals and diamonds.

Miss Heming, pink mousseline de sole, broad pink satin sash.

Mrs. V. Z. Reed, elegant toilet of blue Keatin, veiled with black spangled net; diamonds.

Miss Rose Nicol, exquisite cerise silk, veiled with black point d'esprit; garniture of cerise, jeweled passementerie.

Miss Burns, black satin brocade, rose point lace; diamonds.

Miss Kate Burns, white silk, veiled with rich, black oriental lace.

Mrs. E. G. Peck, a striking combination of shades of red and pink.

Mrs. James R. Barnes, black crepe, yoke of pink chiffon and jeweled passementerie.

Mrs. Marion O. Barnes, rise, pink silk, applique of white lace.

Mrs. L. E. Davie, green broadcloth, vest of orange brocade and oriental embroidery; cameos.

Mrs. George Kirby, black satin, elaborately garnitured with cut jet.

Mrs. Frank P. Davis, white chiffon over white silk, ruffles edged with valenciennes lace.

Miss Mast, dainty white Paris mull garniture of lace, pink satin belt.

Mrs. G. W. Trimble, Parisian robe of white satin brocade, edged with white and gold fringe and passementerie; diamonds, white aigrette.

Mrs. W. H. Powell, decollete gown of white satin brocade, pink panne velvet and velvet ribbon; long pearls.

Mrs. L. A. Giddings, cerise silk, veiled with black mousseline de sole; diamonds.

Mrs. C. S. Eastman, black satin figured grenadine, point lace; diamonds.

Mrs. J. P. Shearer, white silk mull, over pink silk; collar and belt of pink panne velvet.

Mrs. A. Bett, black and white silk.

Mrs. Langmeyer, black satin brocade.

Mrs. E. B. Hawks, black Brussels net over pale green silk.

Mrs. Willis F. Clow, black crepe skirt bodice of pink and white satin.

Mrs. A. L. Rich, black satin skirt, bodice of white silk, tucked.

Mrs. D. F. Law, black figured crepon; garniture of white silk and passementerie.

Mrs. Lillian Hatfield Fowles, turquoise blue silk, draped with black net.

Miss Pearl Beard, blue mousseline de sole over blue silk, black velvet sash and bows.

Miss Sheafor, red silk, draped with polka dotted silk mull, bows of black velvet.

Miss Mary Allison, pink and white silk, black velvet garniture.

Mrs. E. N. Johnson, black silk and velvet, decollete.

Miss Gertrude Frost, grey broadcloth and silk.

Miss Fannie Webb, red chiffon over silk, decollete.

Miss Mina Sears, yellow silk and figured silk mull, bolero of black embroidered net.

Miss L. Capell, black satin skirt, blue silk and white lace bodice.

Mrs. C. C. Aitken, pearl grey crepe de chine, duchesse lace; diamonds.

Miss Winifred Williams, white mousseline de sole, decollete; wreath of white roses on bodice.

Mrs. W. A. Hawley, black crepon skirt, blue and white satin waist.

Mrs. Arthur Newton, grey dimity; polka dotted in black.

Miss Edith Hooper, white mousseline de sole combined with pink silk.

Mrs. T. J. Mattocks, black satin striped grenadine, garniture of fringe and jetted passementerie.

Mrs. J. A. Himebaugh blue and white brocade, oriental lace.

Miss Grace Himebaugh, white mull, bolero of applique lace.

Miss Louise Durfee, blue and white mull, trimmed with lace.

Mis Fannie Ottenheim, white chiffon and lace.

Mrs. N. Leipheimer, grey crepe, pink velvet and renaissance lace.

Mrs. Harry A. Lee of Denver, black embroidered crepe, fish scale passementerie; diamonds.

Miss Della Johnston of Denver, yellow crepe combined with blue velvet.

The New York Cash Store's Attractions Are Its Low Prices.

Special Display of Pattern Hats

Saturday morning we will have a display of new patterns, the very latest styles, direct from the east.

Large black Hats, Turbans and Pompadours in the very latest styles, and prices the very lowest in the city.

Don't fail to come.

In Millinery

We show the Newest Novelties and swellest imported patterns, and a vast variety of designs, ranging down to the low cost Walking and street Hats.

The New York Cash Store

STORE NEWS.

ONE LOCOMOBILE TICKET GIVEN WITH EACH 50-CENT PURCHASE IN ANY DEPARTMENT.

A Great Stock of Dress Goods

Newest Styles, the Qualities, the Designs and Prices have been Carefully Watched.

$1.75 a yard for 54-inch Broadcloth in brown, tan, green, black, blue and old rose.
$1.50 per yard for 54-inch sponged and shrunk Broadcloth in purple, blue, black, gray, brown, tan and red.
90c a yard for 60-inch Homespun Suiting, dark gray, brown and light gray.
90c per yard for 50-inch Granite Cloth, sponged ready for wear, in black, blue and brown.
98c per yard for 50-inch sponged Granite Cloth in green mixed, brown mixed and blue mixed.
47c per yard for your choice of 25 pieces of Novelty Dress Goods in all the new shades.
50c per yard for 36-inch Zibiline Plaid in gray, brown, blue, tan and green.
29c per yard for 32-inch Plaid in dark red, blue, etc.
$1.25 a yard for 54-inch all wool Venetian in gray, green, tan, slate, dark blue, light blue and red.
$1.25 a yard for 46-in Golf Plaid in green, blue and brown.

Waist Department

$11.98 for 1 lot of suits made of gray homespun. Jackets are line with blue silk; skirts are made with single box pleat.
$12.50 for 1 lot of Golf Mantles in black and white plaid, trimmed with black and white fringe.
$12.00 for 1 lot of Golf Capes in blue trimmed with white stitching. The outside is red and blue plaid.
$9.98 for 1 lot of Golf Capes in dark gray, trimmed with white stitching; inside is black and white plaid.

We have others, but have not the space to describe them.

We have our fall line of Children's Jackets, Capes and Long Cloaks, which we want you to inspect.

$4.48 for 1 lot of Children's Astrakhan Coats, red and black, blue and black and brown and black, sizes from 2 to 8 yrs.
$1.00 to $4.98 for a large line of Children's Eiderdown Coats in all colors. Sizes from ... to 8 years.

We have a large line of silk, satin, French Flannel and Mercerized Satin Waists that are made in the latest style, in prices from **$1.50 to $7.98**

$1.98 for a French Flannel Waist in red and blue, tucked front, straight back, new collar, soft cuff.
$1.18 for a French Flannel Waist in blue and red with white dots, and blue and red with white stripe.

Suit Department.

The completeness and reliability of our Ladies' Suit Department is proverbial. Our aim is to have every suit in this assortment excel in quality, fit, finish and fashion, not alone in the higher priced suits, but every one down to the most inexpensive suits we carry in stock. Each suit or garment that leaves this department bears the stamp of tone and all that characterizes faultless workmanship. We also carry complete lines of Jackets, Capes, Separate Skirts and Children's Wear.

$15.00 for an Eton Jacket made of Melton, lined with satin; collar and front are trimmed with Beaver.
$10.00 for double breasted ...on Jacket made of black Astrakhan lined with satin.
$11.48 for a double breasted Jack made of black Pebble Cheviot, lined with changeable silk.
$12.50 for a light color Jacket trimmed with pearl buttons, lined with fancy silk.
$17.50 for Rainy Day Suits in dark brown; Jackets are made double breasted, skirt trimmed with stitching. The under side is red and blue plaid.
$10.00 for 1 lot of Gray Suits made of Camel's Hair Serge. Jackets are double breasted, lined with pink; skirts are made with triple pleat.
$13.48 for 1 lot of Golf Suits made in light gray; jackets are double breasted; skirts made with box pleat.

The New York Cash Store,

120-122 South Tejon St.

Want Ads on Page 11

NEWSPAPERARCHIVE®.com

COLORADO SPRINGS GAZETTE

PUBLISHED EVERY DAY IN THE YEAR

Sixty Cents a Month Seven Dollars a Year

CONTEMPTIBLE JOURNALISM.

DENVER NEWS WILLFULLY MISREPRESENTS THE GAZETTE.

WITH characteristic campaign methods the Rocky Mountain News in its issue of yesterday morning willfully and maliciously misrepresented the Gazette

As all Gazette readers know this paper prints impartially all shades of opinion as represented by the Press of the NATION and STATE and invariably gives credit to the paper from which a clipping is republished

Such column is very popular with our readers on account of the wide range of opinion which it reflects and the partisan impartiality of its selections

In its column headed 'From the Press of the Nation on Wednesday morning the Gazette republished the following from the Lincoln Journal giving due credit to the Journal therefor

It is hardly probable that L O Wolcott of Colorado will be re elected to the United States senate next winter but the vote in November will show that he has a few friends left whose confidence in him has not been shaken simply because he refuses to put in all his time bellowing for free silver

'We have heard the rumor here,
Colorado
Of a mighty change this year,
Colorado
In the last four years you've learned
On which side your bread is burned
And your senses have returned,
Colorado,

Since you know sixteen to one
Colorado
Is now hopeless sky undone
Colorado
And the people have no less
You are ready to confess
To your recent foolishness,
Colorado

And you will not vote I know,
Colorado
As you did four years ago
Colorado
You were never so well fed
So equipped to forge ahead
As you are right now — nuff said
Colorado

—Lincoln Journal

Yesterday morning the News published on the front page of its Colorado Springs edition and on the second page of its Denver edition under display headlines the following article

WOLCOTT'S FRIENDS ADMIT
THAT HE IS DEFEATED

The Colorado Springs Gazette of Tuesday October 23 contained the following tribute to Mr Wolcott

It is hardly probable that L O Wolcott of Colorado will be re elected to the United States senate next winter but the vote in November will show that he has a few friends left whose confidence in him has not been shaken simply because he refuses to put in all his time bellowing for free silver

The studied attempt in the above article was of course to convince the readers of the News that the Gazette had stated editorially that there was a doubt about Wolcott's election and that the entire quotation from the Lincoln Journal as printed by the News expressed the opinion of the Gazette

There may be more contemptible journalistic methods than this but we have failed to discover them

There may be those who are more diabolical and accomplished in the art of prevarication than the Denver News but that is doubtful for if they really existed Ananias would rise in his grave and present them with a medal of championship over his only genuine rival There may be smaller spirits than the one which inspired such malicious stuff but if so it would be difficult for them to find this choice one in the depths of the shell of a mustard seed

It is no wonder the business men of Denver arose in wrath and vigorously protested against such journalism It is more destructive than pestilence more devastating than war and more blighting than famine

REBUKE THE SLANDERERS.

NEVER in the history of Colorado has there been a political contest where the weapons of personal slander and libel were used so freely as in this campaign The poisoned shafts of the fusion press are mainly directed against Senator Wolcott. They draw no line of decency and follow no standard of fairness.

In Denver some of their assaults have been particularly unfair vicious and cruel They have wallowed in the sewer of slander that they might squeeze mud from their garments to throw at him

It is no small wonder that there is such a demand for new sewers of all kinds in that fair city for it is quite apparent that the present ones are being completely monopolized by the fusion mud machines in their fight against Wolcott In the insane scramble for Wolcott's seat in the senate the fusion aspirants should bear in mind that the spirit of fair play has full and abounding life in Colorado and that in any contest waged for such an exalted position as that of United States senator the Colorado people will not honor any person who has not a decent regard for their intelligence and finer sensibilities in making his campaign

Whatever the individual or political opinion about Wolcott may be it is quite certain that our people will be unanimous in resenting unseemly and vulgar personal abuse

Such assaults are all the more outrageous and outrageous in that they emanate from rival aspirants for the senatorship in a state where there is an unwritten and honored custom among the enlightened and courteous people seeking high office to treat other candidates for the same position with dignity and respect

There are many great public questions to be settled at this election and the effort to divert the minds of the voters from their consideration by calumnious attacks upon any candidate will not be successful with a people possessing the spirit and intelligence of the voters of Colorado

The campaign of slander should be buried at the polls on the 6th day of November and in such an emphatic way that it will never again be attempted in this state

THE JUDICIARY AND ELECTION DECISIONS

IT is often a theme for public discussion why the judiciary is not respected as it should be and as it formerly was Anyone does not have to look far for the reasons To a large extent the judiciary itself is to blame for this feeling and particularly is this true in the state of Colorado The fact that our judiciary is elected in a partisan way it should be partisan and by being partisan it destroys its usefulness in legitimate channels and brings ridicule and contempt not alone on the bench but also upon the fair name of the state

No other one thing is so prolific in creating a hostile feeling toward the judiciary as the attempts on the part of certain of our judges to settle election matters [illegible] differences

The fact is that our election laws are designed to be self operative and judicial functions are vested in various election officers and it is seldom that there is any real occasion for the slightest interference of the judges of our courts Whenever such occasions do arise it certainly should be the duty of the courts to decide all questions in a manner that will be found to the benefit of the greatest number of people in the casting of their ballots

This year there is an unusually large number of contests over party names and over the regularity of party nominations and we regret to say that most of such contests are solely pure and simple to befiddle the voter and to prevent him from exercising his free right of suffrage and to compel him to cast his ballot for some party or individual for whom he does not wish to vote

In certain sections of the state the judiciary seems to be engaged in the miserable work of aiding in these nefarious schemes to deprive voters of their elective rights Certainly the bench has reached pretty low depths when such contests are originated and promoted solely upon the certainty of party managers that they can count upon a partisan decision whatever the merits of the controversy or however much such decision may affect the rights of the voters

Day before yesterday in Denver two appeals were taken from a decision of the county clerk one by the Republicans to a judge who is a candidate for re election upon the Republican ticket, and the other by the Fusionists to a Fusion judge who is a candidate for re election upon the Fusion ticket. And the Fusionists got their case set before their judge for a time one half hour in advance of the Republicans so they could have their judge to act upon before any adverse one was rendered by the Republican judge

There was no question in the minds of either party about how the respective judges would decide Evidently each decision had been decided upon in a party caucus or at a meeting of candidates

Just now there is much speculation as to what the supreme court will do with a ridiculous decision of a nisi prius judge awarding the Democratic party name to two distinct sets of candidates in Arapahoe county and one can hear a great deal of comment to the effect that the two judges will not agree because they belong to different political parties and therefore the absurd decision of the lower court will have to stand even though it leads into endless confusion and the practical disfranchisement of several thousand voters

Even though judges should lend themselves to the petty schemes of mercenary politicians to fool the voters the people should make short work of such jobbery and should overwhelmingly defeat the party that attempts through its managers to trifle with so sacred a matter as the ballot and should forever relegate to the darkest corner of oblivion the judge who will become a partisan or other tool to serve such purposes Neither injunction mandamus nor court order is as strong as a decent public sentiment when once aroused and such sentiment is always easily aroused by the illegal attempts of courts or other public officers to control elections

TELLER VS BRYAN.

IT is fortunate as regards the effect upon doubtful voters is concerned that Senator Teller did not make his speech in this city until after Mr Bryan had published his acceptance of the Silver Republican nomination Senator Teller did not take the trouble to explain the apparent inconsistency between his acts and speeches as a senator and his present attitude is the supporter of a party and candidate who paramount issue is anti imperialism but he directed his main effort towards an attempt to revive the silver issue

Senator Teller would have us believe that the silver issue is very much alive and possibly he is sincere in this opinion But Mr Bryan the candidate whom Senator Teller is supporting unquestionably believes that the silver question is supplanted for the present by another more important and while strong efforts have succeeded in calling from Mr Bryan his belief in free silver as a theory there is abundant evidence in support of the belief that he does not now regard it as a practical possibility and that the Democratic party has no intention power or purpose of trying to pass a free coinage law

The inconsistency of Senator Teller and of Mr Bryan appears in the two following extracts

TELLER

Speech at Colorado Springs Oct 1 1900

Silver is not dead—there has never been a day since 1892 when the cause of silver was as good as it is today [illegible] not only in the south and in the west but everywhere where the flag of Democracy is floating and the Democrats who are not for silver are getting out and joining the Republican party and the Democrats are gaining Republicans who say We disagree with you on many subjects but we will fight with you for a righteous money standard and against trusts and imperialism at home and abroad

BRYAN

Silver Republican letter of acceptance Oct 19 1900

In 1896 the money question was the question of paramount importance but the Republican party has by its platform of that year repudiated its previous position and has by its action in the Philippines further repudiated its previous attitude on the question of the doctrine that a free government has left us so far behind that it summons all lovers of the Declaration of Independence to the defense of the underlying document and the Constitution framed in accordance with it

Remembering that Mr Bryan's letter was addressed not to Democrats nor to Populists but to Silver Republicans the omission from the letter of any reference to silver or to the money question except as quoted above must be regarded either as a declaration that silver is not an issue in this campaign or else as a dishonest dodging of the question in order to obtain eastern votes under false pretenses

With all due respect to Senator Teller as a man and a statesman we can find no evidence that the quotation above is a fair statement of the present status of silver or of the attitude of the Democratic party

JOHN SHERMAN.

AS an example of the best type of American statesmanship as an illustration of the truth that in this republic public service is not necessarily ephemeral or subject to the fickle changes of popular favor and as a demonstration of the opportunities that are still open to the American youth of energy ability and determination the career of John Sherman may profitably serve for study and for imitation

It seems hardly possible that a man who was so well known to us that his exit from public life seems but the event of yesterday should have had a controlling voice in national affairs before the war of the rebellion and that he whose opinion in regard to the Philippines was considered of importance should have been consulted in relation to the repeal of the Missouri compromise and the squatter troubles in Kansas

Yet John Sherman was born in 1823 admitted to the bar in 1844 and was a delegate to the national convention of the Whig party in 1848 He was a member of congress in 18[illegible] and for more than forty years his opinion was of importance in every question affecting the policy of the nation His first great work was the investigation of the border ruffian outrages in Kansas which he undertook in his first term of congress He was reelected to the house in 1860 and to the senate in 1861 1867 and 1873 As senator his most important work was as chairman of the committee on finance His influence carried the legal tender greenback bill through congress in 1862 and in 1874 he secured the resumption of specie payments In 1877 he was appointed secretary of the treasury under President Hayes [illegible] 1888 In 1881 he was again elected to the senate and in 1887 and again in 1893 was the choice of the people of Ohio for the same position At the beginning of President McKinley's administration in 1896 he was appointed secretary of state which position he held until the spring of 1898 [illegible]

The name of Sherman is inseparably linked with three generations of American statesmen In the flower of his youth he was contemporary with those great leaders who organized the force of the nation and carried through the great civil war Lincoln Seward Chase and Sumner were his associates and recognized him as their peer The vigor of his manhood was given to the great problems of reconstruction and the new life of the nation Blaine Garfield Conkling Hayes knew him at his best and felt the strength of his character and the value of his services to the nation All these he survived and preserved his ability to win the confidence and esteem of a third generation who freely owned his right to a place among them Harrison McKinley Reed Dolliver and Cullom who are still struggling with the newer problems of the nation's development.

In his public career John Sherman was a striking instance of the commanding power of superior ability and strict integrity of purpose He was not magnetic popular He compelled his followers rather than attracted them He retained his hold upon the people because of the belief he was able to inspire in his superior judgment and his fearless honesty He was not a national hero by any means but he was a great American of a type that honors the country and the system of government under which it was produced

Denver Democrats are of the opinion that the presence of William J Bryan is imperatively needed in Denver to hold this state in line for fusion Democracy And yet we are asked to believe that they expect to carry the state by at least 100 000

The Pueblo Evening Star the leading Democratic paper of that city says

No we don't know very much about Mr Calderwood only he is on a labor ticket and needs to [illegible] worthy but know Costes isn't and therefore we are for Calderwood

There is a daily increase in the number of Democrats that are going to vote for prosperity expansion and the honor of the flag

The silent vote this year is for McKinley and it is the silent vote that counts

The chances for that official apology to Aguinaldo seem to be decreasing

Gazette Gayeties.

THE OTHER SIDE

I have been severely chided and my relatives have been hurled just because I happened to be dressed in jeans about my summer girl

And the mailens who protested against their tribute with which I vested their fair sex have all [illegible] given the men a whirl

So now all rather wrangling and prevent their constant jeering and to save myself from humiliating at some [illegible] cowboy belt

I will cease to gently tease em and will strive to wisely please em and to fervently devise em I will love my sex a well

There is surely no denying that the lads who swear only by jeans in summer days are filled with malicious shrewd intent

And though they were all protesting that their words would be all testing you will find they were buying with a well meaning bent

Though they say it is devotion to the dusky sex by the men you can see they but reflection that feed the [illegible] in town

And we are safe in betting that each fellow is now forgetting what he said coolly letting all his sum mer clothes down

At their [illegible] they are gaily chafing and while many fellows quaffing they are roarously laughing at the small [illegible]

And he who [illegible] shows the blue city folks of each [illegible] he will [illegible] in his recent summer [illegible]

Like big fibber tells how [illegible] much in love with Mary Phyllis Lucy Maude Belle but says one would catch him [illegible]

Though to [illegible] each one believing that for her he [illegible] giving and that he (oh sad deceiving) would be always loyal true

Now if I was but more clever I would [illegible] this [illegible] in [illegible] never to expose the horrid [illegible]

But the [illegible] rather [illegible] if true which [illegible] related they should be [illegible] for a season [illegible] the pen

They are [illegible] [illegible] leaving [illegible] and the things they only tell us of the [illegible] make [illegible]

But if all the [illegible] unravel you'll find [illegible] sow no gravel for [illegible] must be so to travel in the [illegible] [illegible]

A Destructive Lure

[illegible] matrimony [illegible] remark [illegible] woman [illegible] fish till she [illegible] bait [illegible]

An Expose

[illegible] blind beggar over the [illegible] Skinflint

[illegible] face of the worst kind [illegible] do you know

The other day I handed him a dollar [illegible] he opened his [illegible] and meekly said [illegible]

No wonder

In the Museum

Strange about the Leprechaun Man [illegible] in the Human Pincushion

What about him? asked the Rubber Man

Every time he gets his pay he goes out [illegible] and then comes back and asks how to the Snake charmer

Bryan to the World

I am selling exalted pun [illegible]

We are [illegible] by [illegible] are—
And [illegible] of finding me—
Great is Tammany
And Croker is his Prophet

I from one—[illegible] no matter where
It drags its [illegible] length—I heard
Corruption in its very lair
And [illegible] where its head is reared—
Great is Tammany
And Croker is his Prophet

My soul is virgin-like and white
My heart [illegible] never beats untrue
[illegible] with me with delight
And I bring gifts [illegible] for you—
Great is Tammany
And Croker is his Prophet

And if the [illegible] I would stop or away
One [illegible] one we got
Out of the struggle the righteous way
To win the prize Lincoln got—
Great is Tammany
And Croker is his Prophet

The moon may change its [illegible] and flow
And [illegible] lead their courses—I
[illegible]
Far from old, [illegible] noble high—
Great is Tammany
And Croker is his Prophet

[illegible] are for lid selfish base
I come with purity of heart
[illegible] save you from disgrace—
Great is Tammany
And Croker is his Prophet

Look not [illegible] as one whose hand
Would clench the United hand of Sin
For all the glory in the land—
For all the honors men may win—
Great is Tammany
And Croker is his Prophet

[illegible]
—(Chicago Times Herald

Not without reason has the common sentiment of New York been called the Empire City for it is truly imperial in its social and political and industrial position that this metropolis is one of the world's centers of power and force When thus it moves to such patriotic greeting to candidate for high place in the land it is a movement it evidences more than a mere party show or passing parade It is an exhibition of that feeling which greeted the heroes of history It is the clamor of a people for a leader to lead a righteous cause it is the summons of citizenship for service from American manhood to free this state from the pollution of boss and the curse of political crime Between the lines of the talk of this great gathering was written the story that he who runs may read that political virtue has its own reward and that under our politics is still a school for freedom

The Tammany society has had many great triumphs to its part and work for Democracy since the Revolutionary days but in the reception to Bryan which it gave last night it added and brought to such brilliant effect that not only surpassed all previous record but it earned for itself the lasting gratitude of Democracy—(Buffalo Times (Bryan Dem)

STOVES STOVES

AT

Fairley Brothers

We carry all the popular lines of heating stoves, from the cheapest Canon Stove, to the latest improved Hot Blast.

We will put your stove up in first class shape at the lowest price

Fairley Brothers

STOVES STOVES

FIRST NATIONAL BANK

OF COLORADO SPRINGS, COLO

Report of the condition as made to the Comptroller of the Currency Sept 5 1900

RESOURCES

Loans and Discounts		$2 103 352 64
U S Bonds to secure circulation		100 000 00
Real Estate		6 000 00
Due from U S Treasurer (5 per cent fund)		5 000 00
Bonds and Warrants		357 906 53
Due from Banks	$1 304 630 67	
Cash	[illegible]	
		1 861 508 89
Total		$4 414 287 06

LIABILITIES

Capital Stock	$ 100,000 00
Surplus and Undivided Profits	43,654 48
Circulation	99 200 00
Deposits	3 972 032 58
Total	$4 414 287 06

OFFICERS AND DIRECTORS

J A HAYES President A S PATTON Cashier A H HUNT Asst Cashier
DIRECTORS
H G LUNT JAS I BURNS F H MORLEY WM A OTIS

REPORT OF THE CONDITION OF

Exchange National Bank

Of Colorado Springs, Colorado

As made to the Comptroller of the Currency Sept. 5 1900

RESOURCES

Loans and Discounts		$1 250 687 14
United States Bonds		100 000 00
Due from U S Treasurer		5 000 00
Bonds and Warrants	$ 206 058 01	
Cash and Due from Banks	1,696 815 84	
		2 003 873 85
		$3 359 495 99

LIABILITIES

Capital Stock	$ 100 000 00
Surplus and Undivided Profits	71 635 25
Circulation	100,000 00
Deposits	3 087 857 64
	$3 359 495 99

OFFICERS AND DIRECTORS

J R MCKINNIE President W B BARNES Vice President A G SHARP Cashier
WM JENNINGS VERNER Z REED W C TALBERT Asst Cashier
W S NICHOLS F W GIDDINGS JR A S HOLBROOK A I LAWTON

REPORT OF THE CONDITION OF

THE EL PASO NATIONAL BANK

OF COLORADO SPRINGS, COLO

As made to the Comptroller of the Currency Sept 5 1900

RESOURCES

Loans and Discounts		$ [illegible] 792 86
U S Bonds and Premium		150 835 89
Bonds and Warrants		9 995 06
Furniture and Fixtures		8 000 00
Due from Banks	$1 5[illegible] 00	
Due from U S Treasurer	7 500 00	
Cash in Vault	290 250 72	
		1 831 297 72
		$2 [illegible]44 922 34

LIABILITIES

Capital Stock	$ 150 000 00
Surplus and Undivided Profits	17 619 93
Circulation	150 000 00
Deposits	2 427 302 35
	$2 [illegible]44 922 34

STOCKHOLDERS

W S JACKSON President C H WHITE Asst Cashier
C C BEMMING [illegible] C H FLEMMING Asst Cashier
O L Godfrey, H M Blackmer Asa T Jones E P Shaw Sherwood Aldrich
Geo Bernard S S Bernard G C Hemenway Colorado Springs B F Edwards
W H Thompson J C Van Blarcon St Louis

Deposits, Large or Small, Received Accounts Accepted on Favorable Terms

CLEAR THE HOME

A mortgaged home is only partly yours. Are you making it more and more your own from month to month? If not, better transfer your loan to THE ASSURANCE SAVINGS AND LOAN ASSOCIATION, 109 E. Kiowa St. Call for printed folder giving loaning plans with easy repayments.

Feather House Dusters

We have just opened a shipment of the highest grade feather dusters that have so far been produced a better duster than was ever before sold in Colorado Springs They run in size from the very fine piano duster to the heavy one for carriages.

Hoopes Bros. Hardware Co.,

21 North Tejon Street. Telephone 604-B

Cheap Lands

Convenient to Colorado Springs and Denver Only one-tenth cash

G. E. WANTLAND, 1024 17th St DENVER

We Say Out Loud

that Beckwith's Round Oak is the best fitted most carefully and thoroughly made heating stove made in America

We know the market and its equal is not in existence We have all kinds of stoves but if you leave it to us we say

Take the Round Oak

We have the best made and best finished HOT BLAST stove in the market

G. S. BARNES & SON,

17 South Tejon Street.

Henry LeB Wills Ellis L Breckinridge

Henry LeB. Wills & Co

REAL ESTATE INSURANCE.

NOTARY PUBLIC

Commissioner of Deeds for Pennsylvania and Massachusetts.

HOUSES FOR RENT

FURNISHED.

N Nevada Ave 16 rooms and baths	300
N Tejon st 14 rooms and bath	250
N Weber st 11 rooms and bath	240
Broadmoor 11 rooms and bath	200
N Cascade ave 12 rooms and bath	150
N Tejon st 10 rooms and bath	125
West View Place 10 rooms and bath	100
N Nevada ave 11 rooms and bath	100
N Weber st 9 rooms and bath	65
N Tejon st 7 rooms and bath	60
Cheyenne Canon Road 7 rooms and bath	35

UNFURNISHED.

N Cascade ave 20 rooms and baths	175
N Cascade ave 14 rooms and bath	100
3 West View Place 10 rooms and bath	55
W Bijou st 7 rooms and bath	40

STORES AND OFFICES.

Good cellar for storage close in	10
Store room cor Cascade and Bijou	75
Large store room on Kiowa st	40

FOR SALE

Property in all Parts of the City

HENRY LeB. WILLS & Co.

GAZETTE BUILDING.

Telephone 409 A

Remington Standard Typewriters

and others Supplies of every kind, for sale at

Typewriter Exchange

S & R S ZIMMERMAN

After October 1st located at 23 North Tejon street Phone 09 A.

TYPEWRITER HEADQUARTERS

All kinds of supplies for all kinds of typewriters The best is none too good that is what I carry and that's why I sell more than all others combined I sell and rent second hand machines of all kinds Have some nice bargains now

Investigate the best typewriter made—The Smith Premier Its superior points talk for it

If you want advice on typewriters call and see me Equip always welcome whether we do business or not

Phone 485 A 17 N Tejon St

P C WRIGHT

P. C. WRIGHT

Phone 485 A 17 North Tejon St

Be Ready

For cold snaps by ordering a supply of COAL. Get the best—it is the cheapest. By best and cheapest we mean any of the following brands

Carlton, Danville and Williamsville

It is a home product carefully mined and prepared. For Furnaces Heaters Grates and Ranges No soot, black smoke or dirt and runs low in ashes

For sale by all regular dealers or by the producers

The Pike's Peak Consolidated Coal Co

112 East Pike's Peak Avenue.

TELEPHONE 230

Best screened lump, $3 per ton.

Curtis Coal Co.

202 N. Tejon Street.

Telephone 91

Bituminous Coal from all mines

Pinon and Kindling Wood

CURTIS LIGNITE

$3.00 per ton.

THE APP-GOTT CO. PRINTING AND ENGRAVING DENVER 1614 CURTIS ST. ENGRAVERS

An Excellent Character

Is just as essential to clothes as to th ir wearers

Our Clothes embody more style in re high grade cloth quality more excellent tailoring and more soli l satisfaction for the price asked than any other clothes though wholesale tailored and ready to put on the moment you n d them hey are cut to fit as well and in many instances are better than clothes made to measure at double their price.

See the handsome Sack suits in single and double breasted styles at

$10, $15, $18 and $20.

HOLBROOK & PERKINS

Clothiers and Furnishers

FIRST NATIONAL BANK BLOCK

Springs Capital in New Railroads.

J J Hagerman and associates gradually extending their railroad ests in the territory of New M x A year or more ago they built the Valley and Northwestern rail north from Roswell to Amarillo where they connect with the do and Southern at l the Santa or ls Some very extensive rail building is contemplated now that give a short route to California open up the great New Mexican to the world The next move build a short lin from Roswell to El Paso Texas After that contemplated to extend the line of hoctaw Oklahoma and Gulf road El Reno Oklahoma to Amarillo tance of about 173 miles This will a direct line to the southern After that the Rock Island build from Liberty Kansas its nt terminus to Amarillo a dis of 150 miles This will give shorter by about 2 0 miles than t nt Santa Fe route

icles of incorporation of the com which will build from Roswell to so were filed in Santa F on We l) The company is called the El Pecos Valley and Eastern rail road with connections will have

trade s 50 miles sh rt r than any existing line from El Paso to Kansas City Chicago and oth r cities in the east and northeast

The company is capitalized for $ 811 0 with $1 0 00 preferred stock A mortgage 50 year gold bond is th means which th new railway will have

The line has been surveyed from Lake Arthur on the P Valley and Northeastern to the south of New Mexico line incorporation covering only the line to the Texas boundary f D cents t cent has been con structed through the w st of Chaves Eddy and ers counties and will be built long Work is to commence immediately

The incorporators are J mes J Hagerman Colorado Springs Charles A Otis New York city J J Hagerman Colorado Springs Danton H Nichols Amarillo William A Ott Colorado Springs Antony C Campbell Roswell Wm P Greenwood Colorado Springs Don D Donahue Roswell Addison R People Roswell are practically the same controlling as are interested in the Pecos Valley and Northeastern railway The headquarters of the new railroad will be at Roswell

T IN VIENNA AND FOUND HERE

f of Police John Henry recently d a mysterious package from a and was unable to account for the package contained a pocket in which was a money order and was a letter in German which the could not make out Yesterday er Mr Stainsky the furrier at headquarters and ask d if a ge had been received from Vienna e succeeded in proving that it be d to him

ppears that when Mr Stainsky n Vienna during the past sum he lost his pocketbook He re d the loss to the chief of police enna and requested that the tbook be sent to the chief of po t Colorado Springs if it should und The pocketbook was found ent to Chief Henry as directed Vienna authorities took the money ad a money order made out in d Mr Stainsky received a l t cein Vienna stating that the book had been mailed to Colorado Springs as requested and he called cured his property

IN THE COURTS

o was no session of court yes the judges being out of the city l suits were filed

he district court Harry Johnson e surviving member of the firm O Johnson & Sons has brought gainst O E Rickerson and A l ckerson It is brought nto the t court on an appeal from the court, where judgment was ren in the sum of $49 93

e suits were filed in the county

ge Giles brings suit against Hans n to recover $45 78 alleged to be e due on an account transferred

ur Cornforth brings suit against Gele for $5 75 alleged to be lance due for legal services per l for defendant

sult of S J Pelin vs C H Dixon obert M Fitzhugh was filed on from the justice court Plaint ges that defendants allowed to flow through pipes that were repair and that the water leaked h the floors and damaged the ff s stock of goods to the amount 50 He prays damages in this In the lower court the verdict r the defendant

Miles and Dewey

er heroes of the Army and Navy heir faces on Anheuser Busch s les of playing cards just issued repaid for 25 cents in money or to any address in the United Malt Nutrine Dept Anheuser Brewing Ass n St Louis Mo

n in want of a ladies shoe try roele The new shoe for women urdy s shoe store

or ranges are the best Lowell-ey Hardware Co

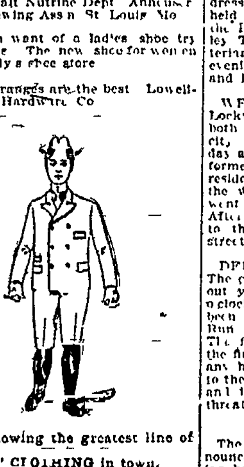

showing the greatest line of YS' CLOTHING in town,

50 to $10.00

oy's picture with every suit.

. WHAITE & Co.

and 20 S. Tejon St

S, PEET & CO'S CLOTHING

ENT-CLOTHES FOR BOYS

BRIEF CITY ITEMS.

MASONIC LODGE—There will be a stat d session of El Paso lodge A F & A M this evening at the usual hour

NEW MEMBERS YESTERDAY—Mr A Z Sheld n and Anthony Bott of Colorado City and Mr F I Pe of this city were the new members of the chamber of commerce yesterday

WARRANTY DEED—The following was the only warranty deed of note filed with the county clerk yesterday Harry Verstee to Nellie J Verstee part of lot 2 block 4 addition No 1 $4 000

ONE PERMIT—Only one building permit was granted yesterday Mrs M H Gillespie took out a permit to erect a cottage of four rooms on lot 9 block 208 on Moreno avenue It will cost $1 00

ALAMO DANCE—The regular week ly dance was held at the Alamo hotel last evening It was attended by about thirty couples and a most enjoyable evening was spent Refreshments were served during the evening

VALUABLE HORSE—Judge F A Colburn of this city paid the highest price for a horse at the Dalbey sale in Denver Wednesday He purchased Maggie Magnet with a record of 2 10¼ and paid $775 The animal will be added to his valuable stables

INCORPORATION PAPERS — The articles of incorporation of the El Paso County Horticultural society were filed in the county clerk s office The directors are named as Harry C Harris E W Giddings Jr D A Russell William Clark Edgar King H I Bennet and Charles Craig

U S EXPRESS OFFICIALS—Mr Joseph Shepard assistant general manager of the United States Express company from Chicago Mr W H Quick of Des Moines general superintendent of the company and Mr L H Rawson assistant superintendent at Kansas City are in the city for a few days They are making a tour of inspection

FUNERAL SERVICES—The funeral of Miss Eva Bryan was held yesterday afternoon at Rev P A Taft of St Stephen s Episcopal church conducted the services The funeral was attended by a number of relatives and friends The interment was made at Evergreen cemetery Miss Bryan was a sister of Mrs I T Massey and Miss Frances Bryan of this city

WILL SPEAK THIS EVENING—Miss L M Shontz, president of the American Young People s Christian Temperance union will address a mass meeting to be held this evening at 7 30 o clock at the First Baptist church Rev Thompson of the United Presbyterian church will preside during the evening Miss Shontz is known here and is an interesting speaker

WEDDING YESTERDAY—Mr H S Lockwood and Miss M L Schroeder both well known young people of this city, were united in marriage yesterday afternoon The ceremony was performed by Rev W H W Boyle at his residence on East Bijou street After the wedding Mr and Mrs Lockwood went to Denver to spend a few days After November they will be at home to their friends at 506 East Kiowa street

DEPARTMENT CALLED OUT—The central fire department was called out yesterday afternoon about 2 40 o clock to extinguish a fire which had been started on the banks of Shook s Run near the Huerfano street bridge The fire was put out the fire with chemicals and did not lay any hose A colored man had set fire to the weeds on the bank of the stream and it had spread so much that it threatened the bridge

A New Departure

The Polin Cloak and Suit Co has announced that because of their increasing business most of which comes in the afternoon and makes it almost impossible to wait on customers properly they will hereafter make each day before noon a special sale This new bit of enterprise begins with a discount sale on ladies suits Friday morning Mr Polin explains that although he has five of the best fitters obtainable the work of fitting is always rushed in the afternoon and that ladies will secure better selections as well as more careful fitting in the morning

Look at our new trimmed hats It will pay you to give us a call Mrs Sandstedt 202½ N Tejon

Clothes baskets, large size, heavy willow $1 values, at 75 cents Kaufman s basement

PERSONAL MENTION.

S M McIntyre went to Omaha yesterday on business

Mr P J Fisher returned yesterday from a trip to the east

Major W F Townsend of Pueblo spent yesterday in the city

D H Sturgeon of Pueblo was a visitor in the city yesterday

Mr Ellis Durfee is now in Routt county on some engineering business

Mr De Witt of Broadmoor went to Denver last evening for a few days visit

Mr A C Pearson is in New York city and expects to remain there some weeks

Mr and Mrs J P Smith left yesterday for Afton Mo to spend a few weeks visiting with friends

Mr and Mrs A J Kibble and son Earl have returned from a month s visit with old friends in Iowa

The mother and sister of Mr John W Prendill have returned to their home after an extended visit in this city

Mr Edwin H Baker and Dr Harriet A Baker of Greenwich Conn are among late arrivals at the Alta Vista hotel

Miss Anna Zimmerman of Troy, Kan who spent the summer here with relatives left last evening for her home

Mr A C Sloan the attorney formerly of this city but now of Rocky Ford is visiting friends in the city yesterday

Mr Henry Hine manager of the Colorado Springs Electric Light and Power company left last evening on the Rock Island road for a trip to the east

Mr F W Bailey manager of the St James hotel in Denver and wife returned to their home yesterday They have been spending a day or two at the Alta Vista

Mrs Charles P Gardner and Miss Anderson have been in New York but are at present visiting in Boston They expect to return home in about a month s time

A H Feshyer candidate for the state legislature from this district on the Socialist Democratic ticket was in the city yesterday for a short time on political business

Mr Joseph Colt formerly with the telephone company here is in New York He is to create one of the leading parts in a light opera to be put on at the Casino next month

Mr and Mrs H J Pelling who are permanent guests at the Alta Vista expect to leave this morning for San Francisco where they will visit for a few weeks

Mr J A Clark the confectioner and family have returned after an absence of three months in Canada Mr Clark s brother and family have returned with them and will make this their home

Mr M S Beach who has been connected with the mining industry of the San Juan country for the past twenty years and one of the best known mining men in the district has returned to visit his old friends in Colorado Springs Mr Beach speaks highly of the mineral resources of the San Juan and has brought with him a large and very fine exhibit of San Juan ores.

AT THE WHITE HORSE TAVERN.

The authors of At the White Horse Tavern which will be the attraction at the Opera house next Wednesday evening when one of Daniel and Charles Frohman s best bonnest company will be seen in its production, are said to have aimed at telling a simple story of the love of honest folk In this fairly comedy there is no villain in the piece and no one is needed save that certain jealous spirit which might people have at one time or another encountered and who is so difficult to entrap the rascal who makes affairs of the heart going aft er In the play the mangle chap is said to have a vast amount of fun with several pairs of hearts, the owners of which are guests at the little inn in the Alps with its sign of the White Horse His love meetings are done in a way that keeps the audience constantly interested and one scarcely blames him for the hi o attempted when such a bevy of pretty girls as are here concerned are his subjects Of course one knows that he will be baffled in the end—yet ll the same the battle with tears sighs, blushes kisses flowers tender embraces and m d we f A Ltt are it is possible The interest and enjoyment never flag It is said until the final triumph when each victim has found his mate and the curtain is rung down on a blushing and happy group At the White Horse Tavern while it is of the witless me hod a neither namby pamby nor frivol Comical situations take the place of things essential in plays of another sort and witty speech music and refined jollity the places of others Love is the keystone of its arch and it is very clever The characters require a company of nearly thirty clever players the principals of whom are Frederic Bond Anne Sutherland Ted Isabel field Louis Albion Charlotte Crane Della Clarke Charles Hanford Mrs J Fibbetts David Elmer and Alma Ayers

Special display of pattern hats on Saturday New York Cash Store

Fall and winter shoes in vici box calf and enamel Ask for the King Quality men s shoe. McCurdy s shoe store

Special display of pattern hats on Saturday New York Cash Store

Window shades 21 cents Kaufman s basement

Special display of pattern hats on Saturday New York Cash Store

Special display of pattern hats on Saturday, New York Cash Store

The Stevens Fotograferie

is still headquarters for Amateur Kodakers

Our Colorado Views are standard

11 26 E. BIJOU ST.

Eastonville Butter

Continues to satisfy the fastidious housekeeper.

Eggs

In boxes of a dozen bearing our stamp are the best possible.

RUSSELL GATES MERCANTILE CO.

GETTING READY FOR THE SANITARIUM FAIR

Another important meeting was held yesterday afternoon at the Glockner sanitarium for the purpose of making further plans for the fair which is to be held on November 13 14 and 15 at the Opera house theater It was largely attended by ladies and gentlemen and a large amount of important business was transacted during the afternoon Mrs Geo J Eyreide presided over the meeting

The first matter taken up for consideration was that of the price of admission to the fair during the fair After discussing the question and listening to a number of suggestions it was decided to fix the admission at 25 cents Tickets will admit the holders during the three days of the fair They will be placed on sale at once

The program committee which was appointed at the last meeting was enlarged by the appointment of Messrs J T Jones and Grant Fairly as committeemen It was decided that all receipts coming to the fair be given to these two gentlemen who will then take entire charge of the tickets Mrs J R Pleaser was appointed to assist in the duties of the committee

The matter of the drawings during the fair was taken up at length but no definite action was taken during the meeting Mr D D Kerns who will have charge of the entertainment at the Opera house for the three evenings of the fair made a full and elaborate report of the work which he is planning and it met with the approval of all present

A committee from the local lodge of Elks composed of Messrs E A Nye and Robert B was present at the meeting and made an offer of the plan which they are taking before the fair for which they are making charge of the Elks It was decided to extend a general invitation to all the secret organizations in the city

Mrs Weeks was appointed to take charge of the children s dances which are to be held during the fair in place of Miss J who resigned from that appointment

MARQUETTE CLUB HELD AN ENJOYABLE SESSION

The initial entertainment of the Marquette club which has recently moved into fine new quarters in the Reed building was held last evening and proved a most enjoyable affair It was the first of a series of entertainments which are to be held during the winter months and the members who attended last evening will look forward with interest to those which are to follow The entertainment held last evening was attended by a large number of members and a few friends who took part in the program which was given

Mr J R Joyce president of the club presided during the first part of the evening In calling the meeting to order he made a few remarks in which he stated the social and literary aims of the club after which he introduced Mr D D Kerns as chairman of the meeting

Mr Kerns outlined the plans for the entertainments which are to be given during the winter He stated that the programs would include music and speeches by a number of prominent men of the city

Mayor J R Robinson was then introduced and extended the members with a pleasing address on Organization He spoke of the good to be accomplished by such club in social and literary ways He also spoke of the aims of the club and eighty commended the members for their success in perfecting such an organization His remarks were exceedingly interesting and were greatly appreciated by the members of the club

Mr J J McLaren a prominent attorney of the city and a member of the club responded to the address of the mayor and thanked him for his pleasing talk This address was followed by a program of musical and literary numbers and the evening was brought to a close by another interesting address by Mr John Harring At the close of his remarks he proposed three cheers for Mayor Robinson and they were given amid great enthusiasm

CLEANLY WOMAN

Erroneously Thinks By Scouring Her Scalp That She Cures Dandruff

Cleanly woman has an erroneous idea that by scouring the scalp which removes the dandruff scales she is curing the dandruff She may wash her scalp every day and yet have dandruff her life long accompanied by falling hair too The only way in the world to cure dandruff is to kill the dandruff germ and there is no hair preparation that will do that but Newbro s Herpicide Herpicide killing the dandruff germ leaves the hair free to grow as healthy Nature intended Destroy the cause you remove the effect Kill the dandruff germ with Herpicide

Social Struggle in All Ranks

There are but four classes at home call an Englishman after a five years residence in the United States, the peerage the gentry tradespeople and work ne folk There are five hundred classes in America In jeweler s shop where I am the owner is looked up to as a sovereign by his clerks the salesman speaks to a floorwalker with bated breath the Jeweler the messengers the cash boys the porters each form a different social rank Nobody thinks of equality in every alley in New York is a small circle a smaller circle set to which other social working up struggling to enter My heart swims I have made up my mind to go home where the footing of every man is secure —October Ladies Home Journal

Lamp complete ready for use, 23 cents Kaufman s basement

Good large dishpan at Kaufman s 5 cents

Alarm clocks heavy nickel plated good timers $1 kind at 75 cents, Kaufman s

NEW YORK DENTAL PARLORS

Nitrous Oxide Gas Administered

Have your teeth extracted without pain

A few of our prices C ll Cro ns $5 00 Gold Fillings $1 00 up Alloy Fillings 50c up a Set of Teeth $5 00. At the reliable

New York Dental Parlors

15 and 16 Exchange Bank Block Entrance, Pike's Peak Avenue.

Office Hours 8 A. M to 6 P. M Sundays, 8 to 12 A. M

WOMAN SWINDLER ORDERED AWAY

A woman who gave her name as Mrs St Clair Frost was arrested yesterday afternoon by Officer Doyle and conducted to police headquarters where she was made to give a history of herself during her stay in the city She is a woman who has attracted considerable attention on account of her tendency to swindle persons and credit dealers the usual course She has been arrested yesterday as a result of complaints made against her by her creditors and she will probably be made to pay before she leaves the city

Mrs Frost rented apartments at No 12½ ... when she first came to the city that she was afterwards obliged to leave that on account of her inability to live there without paying for them. After finding it advisable to leave the above named address she went to the Anton block on Huerfano street and there she informed the proprietress that certain well known citizens would pay her rent if she failed She remained there only a few days and has been making headquarters at Colorado City and Manitou A few days ago she was called upon to give an explanation for this after being arrested yesterday

Chief Harris informed her that she must pay her debts and after she had complied with that demand he requested her to leave the city which she promised to do

MINISTER S FAMILY S CLOTHES

They Are Subjected to Annoying Criticism Be They Fine or Shabby

A Minister s Wife writing in Criticising the clothes of the Minister s Family in the October Ladies Home Journal asks why the clothing of the minister s wife is of more public consequence than that of the doctor s family Everybody helps to support the doctor as well as the minister she contends It scarcely seems possible that it can be because the parishioners feel that the appearance of poverty on his part reflects upon their generosity Some one says that it is because the minister and his family seem to be a part of each household in the church and dear and close is the relationship Surely then the very closeness of the tie but another reason why there should be an absence of criticism and avoidance of hurt on the part of the congregation Cannot the minister s wife be trusted to make the very best possible appearance that her husband s salary will permit her to make? When a woman is expected to mingle on terms of equality with the wealthy as well as the humble she naturally does not want for her husband s sake as well as her own to be noticeably dressed any more than she will bring upon herself the charge of extravagance What she really does more than anything else is to manage so well that she is able to pass unnoticed so far as her clothes are concerned

MARTHA WASHINGTON'S FIRST HUSBAND

He was the Boyish Lover of One of Virginia's Famous Belles

Westover is perhaps the most beautiful of all the celebrated colonial homes of Virginia writes Mrs Thaddeus Horton in the October Ladies Home Journal It was built by William Byrd a Virginian of Virginians The greatest of his many claims to distinction was his beautiful and beloved daughter Evelyn perhaps the most celebrated belle of that day She was educated in England whither she accompanied her father on almost all of his trips as colonial agent and was presented at the court of George I She had many lovers and naturally many offers of marriage from men of the Old Dominion for she was not only a beauty but an heiress Her heart however was ever so it is said to her cousin Colonel John Custis with whom she had had a childish love affair but whom she had not seen for some years She refused positively to marry any other man Finally quite in despair her devoted father sought to arrange a marriage between Custis For some reason that gentleman was quite indifferent to the match and refused it altogether It came to light later that during the years of their separation his fancy had become estranged from his erstwhile favorite Cousin Evelyn and he was at the time of the overture from her father deeply in love with pretty Martha Dandridge who soon afterward became his wife and subsequently the wife of the illustrious George Washington The beautiful Evelyn on learning of Colonel Custis s indifference pined and faded and in spite of all the love lavished upon her by friends and family died of a broken heart and her body now rests in the old burial ground at Westover

Toilet paper two rolls for 5 cents Kaufman s basement.

BUSINESS LOCALS

DR W K SINTON

Dentist El Paso block Phone 551 A

Real estate loans and insurance Surety bonds. Lawton & Fertig 17 F Pike s Peak avenue

Crescent made; you know where to fix responsibility Crescent Clothes for Boys.

IN COLORADO SPRINGS ONLY AT A H WHAITE & CO

"The Mrs. Thomas W. Lawson Carnation."

You are invited to visit my greenhouse this week to see the nest of all carnations in full bloom and splendid plants the Mrs Thos W Lawson Call early and see them in full bloom

WM. CLARK, Florist,

Corner Platte St. and Wahsatch Ave

TELEPHONE 28

Celebrated Hats

C. E. Evans & Co.,

Cor. Tejon and Kiowa Sts.

Special Values in Dress Goods

Choicest fabrics for fall and winter wear The right kinds of dress goods, honestly priced with a view of doing the dress goods business of the town. AND WE ARE DOING IT Take a look at our stock (it costs nothing to look) and make comparisons If you don t find better values here for a given price don t buy We quote

The Following Prices, for Example:

36 to 40 inch Wool Suitings (mixed effects) at, per yard	39c
36-inch All-Wool Storm Serges (black and colors) at, per yard	50c
36 inch All-Wool Zibilines (colored mixtures) at, per yard	50c
50 inch All-Wool Homespuns (oxford effects) at, per yard	75c
45 inch Plaid Backs (blue, brown and black) at, per yard	$1 10
50 inch All-Wool Pebble Cheviot (black only) at, per yard	$1.00
56 inch All-Wool Homespun (brown, blue and oxfords), per yard	$1.00

Golf Suitings, Tailor Cloths, Imported Cheviots, Imported Homespuns, Venetians, Broadcloths and Men s Cassimeres, for Women s wear.

Black Taffeta Silks, Warranted to Wear,

$1.00, $1.25, $1.50 and $1.75 a yard.

We also guarantee the quality Take a look at them If you can duplicate them elsewhere for the same money don t buy ours We call particular attention to our $1 25 with the J & W guarantee woven in the edge $1 50 will not buy a better one in this market

COLORED TAFFETA SILKS. THE SHADES YOU WANT.

69c, 75c, 85c and $1.00 a yard.

New Dress Trimmings.

Just received a lot of new trimmings in gold applique velvet applique, silk applique corded silks, shirred silks face stripe effects all over laces insertings and edgings Some of the handsomest things we have ever shown in a range of prices from

60c to $12.00 a yard

Suits, Coats, Capes and Furs

The kind you do not see elsewhere The height of fashion in ready to-wear garments sold here at the closest margin of profit Very low running expenses of this department make small profits possible Garments sent on approval for comparison This shows our confidence in our values

WE SELL BOOKS

All the latest copyright books here for

$1.27 a volume

Sold elsewhere at $1 50

Comforts and Blankets

Everything in this line A range of blankets priced from 85c to $10 00 a pair and extra values at each price Our comforts are ALL COTTON FILLED—not a shoddy filled comfort in the stock Our special is hard to match for $1 75 to $2 00

$1.37

The Johnson & Wilbur Mercantile Co.

20, 22 and 24 Pike's Peak Avenue.

SPECIAL ATTRACTIONS IN Furniture! Rugs! Carpets!

Draperies! Mantels! Grates!

Christmas and Wedding Gifts! 2 Acres of Goods Great Bargains in Every Department!

NOTE. To accommodate many who have been unable to visit the store during the morning hours, the exhibition will be open Saturday evening until 10 o'clock. (No music)

FRED S. TUCKER 120-122 South Tejon Street Vestibule Entrance. COLORADO SPRINGS

Fancy New York Greening Apples

A. Hemenway & Son,

115 South Tejon Street.

PHONE 37.

WE ARE AGENTS FOR —FOR—

Osborne Farm Machinery.

WE ALSO SELL

Weber Wagons

Low Farm Wagons

Binding Twine

Hay, Grain and Flour.

Hemenway & Co.,

4 E Huerfano St. Tel. 252.

BUY THE GENUINE SYRUP OF FIGS

MANUFACTURED BY CALIFORNIA FIG SYRUP CO.

NOTE THE NAME.

THE Colorado Springs Tent & Awning Co

Manufacturers of Tents and Awnings, Dealers in Cotton Duck, Oil Signs

Eugene Hooper, Proprietor, 'Phone 632. 13-15 N Cascade Ave

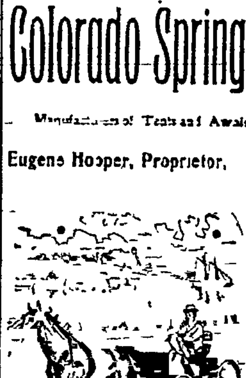

Bargain Week

Great Sacrifice on Vehicles.

Too many Runabouts on hand. For this week we will make extra inducements on all Runabouts, including pneumatic tires.

Columbus Buggy Co.

Entrance, Knight-Campbell Music Co Rear 119 N. Tejon St.

All Kinds of Table and Medicated WATERS . . .

Manitou Soda Water	Apollinaris Water
Bethesda water	Arcuta Water
Pueblo Water	Veronica Water
Buffalo Lithia	Londonderry Lithia
Red Raven Splits	Hawthorn Water
Hunyadi Janos Water	Scipho Saline
Yampa Water	Imported Vichy
Rubeuett Water	By the bottle or case

Jones & Wellington,

Wholesale and Retail Druggists,

'Phone 110. 109 North Tejon.

Advertise . . in the Gazette

THE Cash Bazaar
111 South Tejon St.

Great Book Sale

Beginning Tomorrow, Oct. 26

600 elegant up to date BOOKS from the celebrated BERRIMAN and DUTTON LIBRARIES—all standard works comprising the best works in Fiction Stories History etc—And from the most noted authors We place them on sale at

LESS THAN HALF THEIR REGULAR VALUES

The Greatest Book Sale Ever Offered in This City
Here are some of the Prices Read them over, then come and look over this Elegant Stock of Fine Books

REGULAR

25c Books for	10c	Books for	39c
40c Books for	19c	$1 25 Books for	58c
50c Books for	19c	$1 50 Books for	68c

Remember the place—111 South Tejon Street

The Cash Bazaar

Special Jacket Sale

At $5 00 we will offer this week 2 elegant Jackets in Kersey and Boucle shapes—$10 00 and $12 50 Jackets for $5 00 and $10 00 New Silk COLF CAPES and FURS RECEIVED

New and special lines of Golf Walking Skirts Capes and Jackets Elegant Fine Furs just received at specially attractive prices

SATURDAY IS SPECIAL HOSIERY DAY.

It pays to trade at

THE Cash Bazaar
111 South Tejon St.

AMERICAN HERO OF LEGASPI.

The young man who Sergeant Ross Parton of the Forty-seventh New York Volunteers is the young man who at the storming of Legaspi in the Philippines in company with Private Zimmerman of the same regiment scaled a high wall amid a hail of Aguinaldo's sharp shooters dashed across a shot-and-bullet-swept space and rushed in the door of a small block house and though badly wounded killed seven Filipinos fighting desperately inside

DON M. DICKINSON'S OPINION OF BRYAN.

Former Democratic Postmaster General Says the Candidate Is Teaching the Doctrine of Hate.

(Special to the Chicago Inter-Ocean.) Washington, October 21. Ex-Postmaster General Don M. Dickinson, of Michigan, a leader of the Democratic party for many years, and a close friend of Mr. Bryan, in this interview, says Mr. Bryan is teaching the doctrine of hate. Mr. Dickinson says that he has seen no evidence that Mr. Bryan is a "crazy man," but that he is teaching the doctrine of hate, which is the most dangerous one that can be taught to the human race. Mr. Dickinson says that Bryan is appealing to the prejudice of the people against the rich, and that he is teaching the doctrine of hate against the East, against the East side, against the Republican party, against the Supreme Court, against the Republican Senate, against the Republican House of Representatives, against the Republican President, against the Republican Vice President, against the Republican Cabinet, against the Republican

THE HALLET & DAVIS Piano

Made by The Hallet & Davis Piano Co., Boston.

The Huntington Piano

Made by The Huntington Piano Co, of Shelton, Conn

The Sterling Piano

AND

The Mendelssohn Piano

Made by The Sterling Piano Co, of Derby, Conn.

These are the Pianos we sell

They come in a variety of grades from the highest grade, tistic piano down to the really good plainly made, durable med-m grade

In this state there are over seventy-five different makes of anos sold and all represented as "the world's best." What utter onsense! If we decided to sell poor, cheap pianos we would add out twenty more makes No piano house in the country, even the largest cities, buys from twenty or even ten manufacturers high grade pianos Confining our buying largely to four houses e are enabled to buy in lots of from one to four car loads, thus curing all the advantages of their largest purchaser and spot cash

The cause of our very large and rapidly increasing trade and e envy of our competitors, is the lower prices we are making on ese accounts

Exposing Piano Deception

Wednesday morning we told about the local piano concern that had mis-represented certain business transactions which have taken place between

The Hallet & Davis Piano Co., of Boston and The Kimball Company, of Chicago

With seemingly plausible mis-representation, they endeavored to bring the standard of their pianos up to that of The Hallet & Davis We explained that the Chicago concern finding the demand for a better piano than they made had secured the Chicago selling agency of The Hallet & Davis Now that the deception of this local concern is publicly shown, they endeavor to throw the infamy of the thing on the editor of a paper who is thousands of miles away, and therefore unable to defend his reputation for veracity from underhanded assaults By printing the statement complete on Thursday of this gentleman they think to confuse the public into the idea that it is the same as *their garbled account* of Tuesday by which they hoped to deceive the public into buying cheap pianos at a high price and from which they omitted the principal statements and to which they added much of their own

The Infamy of the Deception

is not so much in the endeavor to pull down the business of a competing house as in the misuse and garbling of the words of a gentlemen who is unable to defend his character. The use of such methods to check the growth of a competitor whose business is becoming so disastrous to their own as to cause general comment will meet its just reward Now that their effort to deceive the public into buying cheap pianos at a high price has been uncovered and they have been forced to acknowledge the misrepresentation and have ungraciously tried to lay the blame on another man behind his back, '*where will you buy your pianos?*'

The Montelius Piano Co.'s Removal Sale

prior to removing to our new and much larger store on Kiowa St., is now in full swing.

Every Piano in our store or the warehouses, must be sold before removal. Prices are reduced accordingly.

We don't want to carry a single instrument to the new place because "we have ordered for this new location a LARGER STOCK OF FINE PIANOS than has ever been shown in Colorado Springs." If people continue to buy during the remainder of the sale as freely as they have so far, there'll be none to carry over If you think of buying a piano within the next year, you can't afford not to see these pianos, and get the removal sale prices,

The Montelius Piano Company

originated in Denver in 1873 and ever since has been doing business throughout Colorado, New Mexico, Arizona, and Wyoming Its business has grown from a few thousand dollars the first year, to nearly half a million dollars per annum, and its capital and surplus from a very modest beginning to over $125,000

It bases its claim for your patronage solely on the quality and prices of its pianos and the reputation it has built up during all these years in Colorado, and the adjoining states And whether you ever deal with us or not we hold this reputation too sacred to ever resort to base deception We shall continue doing business along these same lines which have given our customers such universal satisfaction for more than a quarter of a century and whether you intend purchasing or not you are always welcome to drop in and try our instruments

THE MONTELIUS PIANO COMPANY,

COLORADO SPRINGS STORE

35 East Huerfano Street. JOSEPH RUSE, Manager.

DENVER STORE

Largest Piano Warerooms in the West, 513 to 521 Sixteenth St.

GERMAN THOUGHT-MOULDER BOLTS BRYAN.

(Photographed by Wilhelm New York)

Oswald Ottendorfer the famous editor of New York's leading German paper, the Staats Zeitung has committed his powerful journal to the support of McKinley By bolting Bryan Oswald Ottendorfer may swing thousands of votes to the Republican party

Trusts

BY RICHARD LEA KENNEDY.

Written for the Gazette

...e most important of the po... ...s in the present campaign ... of trusts It has ... conferred upon it of being the paramount issue but ... of many the question of ... to influence more ... single issue ...

...t of trusts is a large one ...empt will be made in this ...ent it exhaustively The ob... to treat the general subject comprehensively.

...t industrial trusts of the ...began to appear soon after ... in to work in harmony but trusts was not applied to ... of capital until the Standard Oil Company was formed in 1882 ... trusts was then only an ...anizations where individuals their interests in a trust ...stees receiving in return ...ates The trustees ... operations of several com... ... the stockholders of the ...inesses so consolidated into ...who today, a trust in the strict sense of the term is an association formed by the stockholders of various corporations placing their stock in the hands of trustees with the result that the stockholders thereby become interested in all the corporations whose stocks are thus placed in trust and the corporations are managed by the trustees with a view to the united interests of the stockholders of the several consolidating corporations

The American courts however are almost unanimous in declaring that in the absence of express legislative permission a trust of this sort is illegal

The meaning of the term trust has by popular usage become generic and is now generally applied to any agreement, combination pool or consolidation of two or more naturally competing business concerns

Regarding trusts in this sense they vary in kind from the ironclad monopoly which owns all former competing plants to the association which meets seldom or never So that the ... trust as popularly used today may be defined as a more or less intimate combination of two or more businesses which, but for this combination, would be competing with one another In fact any combination of men or property for business purposes in any form whereby competition is restricted is now called a trust

So a labor organization is a trust in that the laborers in a certain field of industry place their collective interests in the hands of the officers thereof and they are formed for exactly the same reason that trust are formed—to ... destructive competition

The trusts of the present day have been classified in various ways but the most satisfactory is the following which appeared recently in an article of a well known writer This article divides trusts into four classes according to the cause of their formation

(1) Those which like the steel ... trust are fostered by a tariff which excludes competition

(2) Those which like the envelope trust derive an additional element of monopoly from patented machinery or processes

(3) Those which like the gas trust are of quasi public character and operate under a municipal franchise and

(4) Those which like the Standard Oil trust depend solely on aggregated capital and unified interests and organization for their supremacy

The origin of trusts due to a tariff a patent or a franchise is apparent but the origin and development of trusts not depending on any particular favor which ... the ... of the former classes of trusts is less apparent and a consideration of the causes which led to their organization and development is both interesting and instructive

In the early days in the United States each family to a great extent supplied its own needs Naturally enough some excelled in the production of one thing others in another and those excelling found a demand for their goods which made it profitable for them to confine themselves to producing them since the members of the community found it more economical and satisfactory to purchase the articles they required than to make them themselves So specialization in an embryonic form arose and shoemakers, tailors etc were found in every village

The shoemaker would later employ an assistant this is the first combination later, the shoemaker found he could with larger capital make greater profits so he would form a partnership—that is the second combination

The substitution on a large scale of ... capital for ... labor ... tion began about the middle of the last century The inventions of Arkwright and Hargreaves in spinning and Cartwright in ... for ... in the substitution of factories for domestic spindles and the inventions of Watt enlarged the field and increased the demand as steam power made larger business possible For this ... capital was required and partnerships ... found to be inadequate so corporations were formed whose stockholders could be all ages and sexes and these corporations by reason of their large aggregations of capital developed business and made possible the magnificent business achievements which have put the United States in the front rank as the great manufacturing and mercantile nation of the world

After the formation of the corporation the next step was the formation of the trust which was brought about by a combination of corporations Trusts, as has already been stated are of recent origin It is emphatically a nineteenth century product

Many people speak of trusts as if they were a sudden creation the result of a conspiracy against the public Nothing could be more incorrect The history of trusts is simply the history of continuous and almost ... the tendency toward greater centralization and combination of capital Trusts are simply the organization of corporations as ... organizations of individuals And an indiscriminate denunciation of trusts is as foolish as any other attempt to work against the law of progress Trusts are a matter of evolution and the product of natural force

... on a large scale and in a centralized way and in 1899 the trusts existing in the United States were said to number five hundred

As business increases and new markets are opened greater combinations of capital will be required and the magnitude of the business associations will increase It has been well said that any attempt to prohibit ... is as ineffectual as an attempt to prohibit the flow of the tides Like them trusts are the result of natural forces

Opposition to trusts has been developed for political purposes but regardless of its political aspect opposition to trusts is to be expected

Opposition has always existed to every kind of industrial organization and improvement The hand loom weavers rose in mobs against the power loom and the factory Every advance in methods of production injures somebody The railroads ruined stage coaches machines to sew or peg shoes threw thousands out of employment and both were bitterly opposed This injury is not peculiar to trusts but it follows every labor-saving device Eventually readjustment occurs the ... energy is turned into new directions and the result is beneficial

In ... history is repeating itself At one time in England partnerships between two or more master workmen were ... and forbidden they were combinations in restraint of competition A generation ago corporations were as bitterly opposed as trusts are now because it was said they would do away with competition but after their formation competition still continued while the beneficial results of the large business enterprises rendered possible by reason of their formation can hardly be over estimated In fact corporations are absolutely essential if great industries are to exist Trusts have not come unaccompanied by evils but this does not justify a wholesale denunciation of trusts The only sane proceeding is to accept the good features and by proper regulations to discard those features which are objectionable

Trusts are not confined to the United States They are confined to no country They are found in Austria Hungary Belgium France Russia Germany and England

In Germany France and England European trusts have reached their greatest development and are found in the greatest numbers owing to the fact that in these countries is found the highest ... business ...

Trusts result in the aggregation of capital and the specialization and concentration of labor—three elements which produce the best results from a business standpoint, as the cost of production is thereby decreased In brief a trust is an economic mode of carrying on business it is the latest phase of industrial development

The benefits derived from the formation of trusts are numerous by the use of large capital improved machinery and better facilities the trust can undersell small dealers as the cost of production is thereby decreased Economies come from the conduct of a business on a large scale waste is lessened and unnecessary duplication is prevented If combination by its economies secures the trade of other establishments it has to do it by cheaper rates and can only hold it as long as cheaper rates are maintained It is evident that one who uses improved methods will drive his competitors out of business unless they also adopt the improvements

The undeniable and legitimate results of trusts are lessened cost of production and improved products and this should and usually does result in the furnishing of better articles to the public at a reduction in price The industrial methods of trusts have undoubtedly come to stay

As has already been said certain evils follow in the train of trusts The principal charges against trusts are

1 That they drive small producers out of business and

2 That they create monopolies by doing away with competition which enable them to control the quantity and price of commodities and that their sole object is large profits

Sometimes these charges are made in good faith and sometimes not

Take the leading newspapers all over the country which declaim most loudly against trusts and each represents a combination of capital before which innumerable smaller journalistic enterprises have gone down and in one breath orators declaim against trusts because they raise prices and in the next assail department stores because they drive small dealers out of business by lowering prices

Considering the first charge against trusts viz that they drive small producers out of business and that they are therefore objectionable we find that this charge is partly true for as has already been pointed out large combinations of capital render cheaper production possible and this enables trusts to undersell small producers and eventually drive them out of business But this can only be done when the public profit thereby for the public would not deal with the trust and abandon the small dealer unless they could buy the goods of the trust more cheaply To refuse to accept this condition is to put a premium upon incompetency and although it hurts the smaller dealer the public is benefited And as has already been pointed out this injury is not one peculiar to trusts but is an accompaniment of every labor saving device which however the law of progress compels us to accept

The second charge against trusts is to a certain extent inconsistent with the charge we have just considered In brief this second charge is that trusts eliminate competition and produce monopolies which increase the price of articles for the sake of gaining large profits.

There is no question that to a certain extent there is truth in this charge and various remedies have been proposed for the correction of this evil

One hundred years ago there were severe laws in England prohibiting the forestalling of the market and the outcry against trusts today is but a continuation of that then raised In ... the desire ... competition

In this country both national and state legislation has been directed against trusts, but both have ... failed.

On July 2 1890 congress passed An act to protect trade and commerce against unlawful restraints and monopolies" commonly called the trust act It provides that every contract combination in the form of trust or otherwise or conspiracy in restraint of trade or commerce among the several states or with foreign nations is hereby declared to be illegal

The act is general in its terms and is aimed at all unlawful restraints and monopolies which fall within the jurisdiction of congress

The only authority of congress to legislate upon this subject, is found in article 1 section 8 of the Constitution which vests in congress the power to regulate commerce with foreign nations and among the several states or with the Indian tribes

Unless then the contract combination or conspiracy restrains commerce with foreign nations or among the several states or Indian tribes or, as it is briefly described it is a matter of interstate commerce it is not within the provision of the Constitution and the ... this statute has no relation to transactions within the boundaries of a state nor to transactions between the several states, except those directly involving a question of interstate commerce which term has been construed as practically synonymous with interstate transportation Therefore it is apparent that under our Constitution as it now exists congress is powerless to suppress ...

President Cleveland in his last annual message to congress in 1896 said congress was powerless to remove trusts and that the remedy lay with the several states.

But the states have generally recognized their inability to control trusts Anti trust laws are now on the statutes of about 30 states and yet trusts flourish as before, and most of these state anti trust laws have been declared to be unconstitutional because it is not enough to render a contract void that it is in restraint of trade It must be an express, direct and unreasonable restraint and as a rule trusts do not come within this prohibition particularly as many of the trusts today buy the property of the other concerns outright, and this is not touched by statutes, state or federal, as alienations of property cannot be ...

But although both state and national laws have so far proved unsatisfactory still the trust problem is not by any means one hopeless of solution

The problem is, how shall we utilize and enjoy those features of trusts which are desirable and at the same time do away with all of its undesirable features

So far as those trusts are concerned which are the result of our patent laws it would be a comparatively easy matter to utterly suppress them by abolishing all patent rights This however would be clearly a foolish proceeding for it would retard the development of our country since there would not be a reward held out to inventive ingenuity The present laws however could be easily amended so as to prevent the evils now attending the granting of patents

So in the case of those trusts whose existence is dependent on a franchise, a stop could be put to the formation of these were it desirable This result would not be desirable but the franchises could and should be so granted and limited as to fully protect the public

Again it would not be a difficult matter to destroy all trusts whose existence depends on the tariff by taking off the tariff But if this were done it would throw tens of thousands of workmen out of employment and it is clear it would be unwise to crush an industry out of existence in order to cure certain evils which are attendant upon it unless such a drastic measure is ... as a last resort If it is necessary it can be done but it is reasonable to suppose that intelligent modifications of the tariff would produce equally satisfactory results so far as the regulation of trusts is concerned, and at the same time would avoid the result of completely destroying a great industry

The fourth class of trusts which as has been stated, exceed in number all the trusts of the three other classes that is those trusts which are not dependent upon any special favor for their existence, but which exist because of the advantages they enjoy in possessing large capital are not so easily reached as the other three classes

In the opinion of many it is not necessary to regulate them as it is claimed that they are to a great extent self regulating

Trusts certainly to a great extent, bring their own remedy for the reason that ... profits are generally recognized by business men as being productive of a larger ultimate profit than is derived when the price of an article is placed unreasonably high

And moreover there exists another self-regulating principle in that in case the trust demands for an article too high a price competition is sure to spring up since there are always those ... where it will produce a fair profit This competition will either reduce the prices of the trust or it will ruin it Potential competition can certainly be depended upon to restrain trusts There are even now trusts competing with each other e g, the New York Biscuit trust and the United States Baking company

The Standard Oil trust is an exception to the rule that competition will check trusts because it controls the sources of supply and thus renders competition impossible This is not the case with any other trust and it is not likely that any other trust will attain its position as attempts to corner the market almost invariably end in disaster

The Standard Oil company is a monument to the soundness as a business principle of the motto of quick sales and small profits for in the last 20 years the price of oil has fallen from 14 cents to about 5 cents a gallon notwithstanding the fact that the Standard Oil company has an absolute monopoly on one of the necessaries of life

Should it prove that trusts are not self-regulating then there are three possible courses open

(1) The effort might be made to crush trusts, or

(2) The government might undertake the management of the industries monopolized by them or

(3) The government might undertake the office of regulator and place restrictions upon them which will permit them to exist and at the same time protect the public.

It is generally conceded that the suppression of trusts is impossible as they involve certain well established business principles which result in economy of production Suppression of trusts is, therefore, to say the least, highly undesirable

Government ownership may be the ultimate result of the trusts but it is manifest that it would be at present a practical impossibility for our government to undertake to carry on the vast and numerous business enterprises now operating in the United States

Government control however is possible desirable and would undoubtedly result in the correction of the evils which are now connected with the operations of trusts

As has been shown state control has proven ineffective and congress is now unable to reach trusts, but national control can be ... by a constitutional provision giving congress the necessary powers to regulate trusts by enforcing publicity by taxation by limiting profits by controlling prices or in any other way that may to it seem wise

Trusts, because a political issue are at present receiving an unusual amount of attention the Democratic party charging that the Republican party is responsible for all the evils connected with trusts as also, for the existence of trusts

It is true that the Republican party by reason of its advocacy of a protective tariff has in a measure encouraged the growth of one of the four classes of trusts but it is self evident that it is not responsible for the other three classes of trusts Trusts exist in vast number in free trade England

As was pointed out in this article it is a debatable question whether it would be desirable ... away with the tariff to ... this class of trusts for it would undoubtedly mean ruin to thousands of homes in this country As Theodore Roosevelt recently said 'we are opposed to correcting an evil by utter destruction of the industry in which that evil exists Moreover, it is not at all certain that an abandonment or a reduction of the tariff would lead to a reduction of trusts for if the greatest economy of production is gained ... that when intensified competition results from the new competition of foreign countries it will render trusts even more necessary and therefore trusts will increase.

Again the taking off of the tariff would probably result simply in the formation of a larger trust by reason of the union of the home and the foreign producer International trusts are already in existence and successful operation

The Republican party believes it can control trusts without causing the disaster which would result in taking off the tariff and for this reason at the last session of congress introduced a bill for the regulation of trusts. This bill was voted on in the house on June 1 1900 On this vote there were 164 yeas, of which 150 were Republican and 132 nays of which 130 were Democrats and Populists The resolution failed to pass owing to the fact that a two-thirds vote was required upon a constitutional amendment, and its rejection was solely due to the votes of the Democrats and Populists And still the Democrats and Populists charge the Republican party with being the ally of trusts

Summing up briefly we conclude

(1) Trusts are the outgrowth of business conditions, they are the highest form of industrial development

(2) There are certain evils connected with trusts which should and can be remedied without foregoing the advantages which trusts admittedly have introduced, and

(3) The Republican party in the past has been the only party which has attempted to introduce the needful regulations and in its platform for this campaign it ... its word to continue its efforts in this direction

Does it not seem to be the part of wisdom to trust this question to the GRAND OLD PARTY?

OMAHA

Great Rock Island Route

FINEST EQUIPMENT.

Best Dining Car Service.

NEWSPAPERARCHIVE.COM

CHARLES W DAVIS J McK. FERRIDAY

J. McK. Ferriday & Co.

STOCK BROKERS INVESTMENT AGENTS
Members Colorado Springs Mining Stock Exchange
Rooms 11-12 Hagerman Block

Private wire to Cripple Creek Stocks carried on margins at usual rates Cripple Creek quotations at our office as soon as made
Cable address Ferriday Colorado Springs Lieber's code Western Union code

It's Getting Time to Buy

We will margin any listed stocks and

BUY YOU ANY AMOUNT YOU WANT

HUNDLEY & MILLER,

Suite 7 Bank Block BANKERS AND BROKERS

Delany & Delany Bankers & Brokers

OFFICES:

35 to 37 Hagerman Building, Colorado Springs, Colo.
TELEPHONE 591

365 Bennett Avenue, TELEPHONE 147 Cripple Creek Colo.

Members of the Colorado Springs and Cripple Creek Exchanges.

STOCKS CARRIED ON MARGINS

A. H. GRANT, Successor to MORSE & GRANT

Members Colorado Springs Mining Exchange

PERSONAL ATTENTION GIVEN TO ALL ORDERS. Hand Book and Daily Gazette sent to Outside Clients.
Room 6 Post Office Block. Post Office Box 693

W R STORER A A PARTRIDGE

PARTRIDGE & STORER,

BANKERS AND BROKERS

GIDDINGS BLOCK
Telephone 246
P O Box 837

Members Colorado Springs Mining Stock Exchange
Cripple Creek quotations received at our office instantly over private wire
Private wire to Pueblo

WILLIAM A. OTIS & CO.,

BANKERS & BROKERS

Offices: Giddings Block. A Private Wire to Denver
TWO Direct Private Wires to the Camp
All Western Mining Stocks handled. Colorado Properties and Stocks a Specialty

The Reed & Hamlin Investment Co.

Successors to Reed & Hamlin and Verner Z Reed

MINES and INVESTMENTS

For particulars of Cripple Creek mining shares and for our Weekly Market Letter address our

Brokerage Department

OFFICES { Bank Building Colorado Springs Colo Phone 190
National Hotel Cripple Creek Colo Phone 98 }

Union Ice & Coal Co. Dealers in all kinds of Coal STEAM COALS a Specialty Best Quality Natural Ice.

General Teaming Telephones 31 and 201

COAL, WOOD AND ICE

105 West Vermijo Ave. 3 North Tejon St.

W J Hendrickson Clay H White

W. J. HENDRICKSON & CO

BROKERS Cripple Creek Investments A Specialty

Members Colorado Springs Mining Stock Association.

Handbook of the Cripple Creek District—Daily Quotations and Private Telegraphic Code forwarded to any address upon request
Cable Address Henson Office 2 Bank Building, Colorado Springs

IS IT GUESSING?

Would you like to know of the handsome profits our customers or those who have followed our advice have made during the past month
We would like to tell you of them—just to assure you that it is n t
Won't you add yourself to our list of profit making customers ?

PERKINS, MORTON & CO.

BROKERS,

7 South Tejon Street
Members Colorado Springs Mining Stock Exchange

TO RAISE THE COMMISSIONS.

Action Has Been Taken by the Governing Committee of the Old Exchange---Another Important Action.

The governing committee of the Colorado Springs Mining Stock association met yesterday afternoon and discussed the question of raising commissions. The committee has had this under consideration for some time and yesterday decided that the time had come to take some action in the matter. Accordingly a committee was appointed to confer with the other exchanges of the state to see if such a raise in the commissions can be effected.

The committee consists of William P Bonbright of the firm of William P Bonbright & Co F L Ballard of the firm of Tucker Ballard & Co and W P [illegible] of the Crosby Hirkh Syndicate. It is understood that the committee will endeavor to bring about a consultation with the other exchanges at as early a date as possible.

The question of raising the commissions has been a live one with the brokers of this city for a long time and the majority of them are in favor of it as it will enable them to do much more in the way of solicitation of outside business and also make the profits of the brokerage business consistent with the outlay which it necessitates. It has been often stated by the different brokers that with the present rates of commission it was necessary for them to go into the promotion business in order to pay with their offices expenses and the great number of failures which have been put onto the local market are held to be partly responsible for the slump in the prices of mining stocks. It is likely that a raise of the commissions will be accomplished and it will undoubtedly meet with the approval of the public as it means the advancement of the mining interests in this city.

Another action of the governing committee which is hardly less important in its significance than the matter of raising the commissions was the decision to authorize the appointing under certain conditions of accredited agents in other cities with whom local brokers may divide commissions each agent to be passed upon by the membership committee of the exchange and to be required to pay $50 per annum to the exchange.

This measure has also been under consideration for some time by the governing committee and the fact that it has been sanctioned by the committee is one of the most important innovations ever adopted by the exchange. The appointment of agents in the large eastern cities who can come in direct contact with the investing public and solicit brokerage business will accomplish a vast amount more of business than the correspondence method does now. At the present time eastern patronage comes through the mails from the clients of local brokers whose business was solicited by that method at great expense and small percentage of success for it comes very rarely from some eastern broker. But now that brokers living away from this city can send in business to the local brokers and receive half commissions the market will be broadened wonderfully.

Already outside parties have applied for an appointment as an accredited agent especially from Cripple Creek and from the east as well and it is very likely that the local brokerage houses will each have their eastern representative who will transact for them their eastern brokerage business upon that basis.

NEW LEASE ON ROBERT BURNS

Lost Ore Body in the Fauntleroy Has Been Found Again--Sinking the Lillie Shaft--Improved Showing on Findley Property.

Special to the Gazette

Cripple Creek Oct —A new lease has been granted to George Bixle on the south [illegible] feet of the Robert Burns claim belonging to the company of the same name. This lease is for 18 months at 20 per cent royalty and calls for 0 shifts each month. The granting of this lease will not interfere with the work that is being carried on by the company on this property.

The ore body has been found which was lost a short time ago in the Fauntleroy on Bull hill. The ore body which gave good results at the surface was followed down to a point where it took up a flat course and was lost. A crosscut was afterwards run from the bottom of the shaft but failed to locate the ore body. The last shipment from this vein returned $49 to the ton and now that it has been found again it will be followed and shipping resumed.

Maid of Erin

The Maid of Erin of the Raven company on the west slope of Raven hill was leased a few weeks ago and the lessees immediately began taking out ore. About half a ton a day is being saved and there are about 15 tons ready for shipment. The ore is coming from a pocket where it was out of a stope which was worked some time ago. There are about 20 tons more in sight and the ore holds an average of from $40 to $60 to the ton in the sacked ore and small quartz rock.

The dump of the Wide Awake on Raven hill is being washed with only fair results and at the same time work is being prosecuted in the shaft. The shaft house has been rebuilt and the shaft is being timbered and other necessary surface improvements made.

The Acacia company is already in good ore in the 350 and 550 foot levels [illegible] per has [illegible] the company. The lessee has done everything in sight but little development work was necessary to find good ore bodies.

Legal Tender

The work of cutting a station at the [illegible] foot level in the Legal Tender is well under way and a force of 10 men will be employed on the property. Four different ore bodies are being worked with which depth below [illegible] and an output of a quantity of 60 tons has been reached to now the output.

The Lillie shaft at Independence is now down to 1200 feet and arrangements are being made to sink 300 feet deeper. The work will be commenced at once under contract and with a greater depth [illegible] feet of shipping ground will be attained in a good ore body.

The Schack lease on the Dante is turning out a steady production since the new hoisting plant has been put in operation and returns from 30 tons sent out last week gave a value of $60 per ton. Twenty five tons more were shipped today.

A shipment of 30 tons of three-ounce ore was sent out today by Shoemaker and associates sub lessees on the Theresa property. The shaft is being deepened and crosscuts will be started to work the veins at a greater depth.

A 12 drill compressor will soon be installed on the Ruby property of the Princess Alice company. The plant has been ordered and will be on the ground in a few days.

The work of building the foundation for a 1 drill compressor on the Hull City Placer has been commenced.

Findley

The Steelsmith lease on the Findley property shows an improvement in the strike which was recently made in the ninth level. The better grade of the ore runs from 10 to 20 ounces to the ton.

Louis Shideler and Whiteside leasing on block 2 of the Xmas, have a shipment of 10 tons of washings which will be sent out the last of the week. The ore averages about $1 0 to the ton. The shaft is being deepened and a level will be run at the 150 foot point from which stoping will be commenced.

A I Trustle and J F McHenry of Cincinnati O have purchased a two years lease and a large block of stock of the Lexton company owning property on Copper [illegible] will remain in camp and superintend the work which is to be commenced on Monday.

W A Ramsey of Colorado Springs has purchased the interest held by W H [illegible] in the Lucky Thought property in Mineral hill consisting of seven acres of undeveloped property. The consideration was $2 000.

The Gold Coin monthly dividends of $20 000 the Consolidated Gold Mines company monthly dividends of $10 000 and the Vindicator quarterly dividends of $27 500 were all paid today.

several hundred pounds of samples which he selected from different parts of the claims which he was looking over and since his return he has had average assays made, which have entirely convinced him and his partners who will now take hold of the old Bell Mare Copper Mining and Smelting company and resuscitate it.

The property of this company consists of 145 acres of mineral land two millsites and about 160 acres of land which is now being laid out as a town site. On the claims there have been various open cuts made and one tunnel which is in 60 feet. Mr Bartlee took samples of the float of the ore from the cuts and from different parts of the tunnel. The latter has been in ore for the last 50 feet of its length and the vein has not yet been crosscut through.

The results of the assays were highly satisfactory and Mr Bartlee thinks that they give a perfectly fair idea of the value of the ores as the samples were selected from rock which seemed to be all copper and from rock that apparently carried none and from the different lots which he had assayed he got the following results. Picked specimens went as high as 20 per cent copper no sample went less than two and one half per cent. There are tons of the copper, taken out in the course of extending the tunnel which averages 6 per cent and samples taken from the different open cuts run between 20 and 45 per cent. The deepest working on the claims is the breast of the tunnel about 70 feet below the surface. The cuts are very shallow. Experts have given it as their opinion that the highest values will be found below the water level this being true of other copper mines and one of the most important features of this proposition is that there is water on the claims and neither of the copper mines on both sides of them have any water.

On one side of this property are the claims of the Nevada Development company. They have been mining the ore for about 18 months and estimate that on their dump are 1 000 tons of copper ore which will average 20 per cent. They have not shipped a pound of the rock and their smelter is now about completed. On the other side the group of claims are owned by O Donnell and Lowe the latter being Colonel Lowe of this city who are prospecting their holdings at the present time and are extremely enthusiastic.

Another very important feature of these copper ores is that they contain iron lime and spar to flux the ore in treatment the spar alone being sufficient to pay the treatment expenses and the most important characteristic of the district is that the weather permits of active work all the year around.

It has not yet been decided what kind of a mill the Bell Mare company will erect and the decision will be postponed until spring at which time the property will have been thoroughly prospected and it will be known what sort of treatment will suit the ores best. Work has been started on the road two and one half miles long which will connect their property with the road which comes 50 miles from Love lock to the property of the Nevada Development company and the work of laying out the townsite of what will be known as Bell Mare City has already been begun and two stores and one saloon have applied for lots.

The company owns the only available townsite location in the district being located in a basin in the hills with an abundant water supply and tributary to this town will be when it is somewhat developed one of the most important mining districts in the west. In the immediate vicinity there are silver mines now being worked the antimony mines gypsum zinc and iron mines and also a nickel and cobalt mine. The two latter metals are found in only a few parts of the country and the Nevada mine is one of a very few. In addition there are the placer and copper mines of Spring Valley about four miles distant and there are great salt beds and sulphur deposits adjacent.

The Bell-Mare company is capitalized for 1 500 000 shares of which 1 100 000 are already issued and of the 400 000 shares in the treasury [illegible] are now being subscribed for at [illegible] cents a share. The sale of this treasury stock will secure sufficient capital to erect a mill and thoroughly open up the properties, and no more will be sold. The offices of the company will be in this city with Barnes & McDonall in the Postoffice block where a table full of samples can be seen.

This enterprise engineered by local mining men marks one more step in the right direction which will eventually make Colorado Springs known as the mining center of the west and not as the particular patron of Cripple Creek.

DRIFTING IN THE HART MINE.

Nearly 200 Feet of Work Has Been Done in a New and Promising Vein and a Considerable Along the Basalt Dike as Well

The main Hart shaft is now down to a depth of [illegible] feet but sinking is now held subservient to some interior work at the depth of [illegible] feet from this level a short time ago a crosscut was run [illegible] 20 feet from the shaft at which [illegible] unter [illegible] in which promised so well that drifting was started on it at once and has continued since that time.

The drifting has been carried on in both directions and the one to the south has now progressed for a distance of [illegible] feet while that to the north has been carried for a distance of [illegible] feet. The vein runs northeast and southwest [illegible] tion is from four and [illegible] feet in width and extremely good assays have been obtained from it but no consistent shoot of ore has as yet been opened up. It is stated however that the management will not hesitate to drift the [illegible] full length of the claim if necessary and that would mean about 1 400 or 1 500 feet of work. The vein is a good strong one well defined and promising of good ore at some point in it.

Drifting is also in progress along the large basalt dike on which the shaft was sunk and is being carried on at the same depth that the drifting on the new vein is. The vein runs parallel to the dike about 20 feet away.

In regard to the persistent rumors which are published about a consolidation between the Hart and Isabella properties an officer of the former company stated yesterday that there is no more excuse for them now than there was at the time when the officers denied the reports over their own signatures. He stated that no officer of the Isabella company has ever even approached an officer of the Hart with a proposition for a consolidation and that no one connected with the Hart company has made a similar proposition to the Isabella people, that the officers of the Hart are entirely satisfied to work their mine by themselves and if they should once [illegible] name a figure at which they would go into a consolidation it would be a higher one that the Isabella would consider for a minute.

LILLIE SHAFT WILL GO TO 1,525 FOOT POINT.

It is announced officially from the offices of the Lillie Gold Mining company that the company would sink an additional 300 feet in their main shaft which has now reached the depth of 1 225 feet and is at the present time only 10 feet above the deepest shaft in camp that of the John A Logan which is down 1 235 feet below the surface.

The sinking will be started at once as the shaft is equipped with machinery capable of operating to that depth and work will [illegible] time until the 1 525 foot point is [illegible] as the treasury of the company is in a very good condition and will permit of the work which has been planned in addition to the development work which is now being prosecuted at the present depth.

This will make the Lillie shaft the deepest in camp and the results of the exploration at the greater depth will be all important to the camp. No extensive mining has been done below the 1 000 foot point as yet and while experts say that the richest values will be found below that depth their assertions are yet to be proven.

HUNDREDS OF TONS OF COPPER

In the Table Mountain District of Nevada, Where Local Mining Men Are Going to Open Up Acres of the Ore

If the copper fields of the Table Mountain mining district of Nevada said H H Bartlee yesterday were within 200 miles of Colorado Springs the mining men here would go crazy over them. The Battle Lake country of Wyoming now celebrated for its deposits of copper ores cannot compare with what I have just seen.

Mr Bartlee returned recently from the Table Mountain district, where he went to examine extensive properties before definitely deciding to take hold of them. He brought back with him

A L McMillen A L Houck

McMillen & Houck

COLORADO SPRINGS, COLO.

Transfer, Coal and Storage

Special attention paid to all car load shipments and packing. Reliable men for moving furniture and piano. Reference First National Bank
Office DeGraffe Block
P O Box [illegible] Phone [illegible]

Phone 204. P O Box 445

MINING STOCKS
bought and sold on commission.
Stocks carried on margin.

JULIUS GUMP,

Room 31 Post Office Building

Member Colorado Springs Mining Stock Association

BRING

your stocks. We will do the rest for you this giving you the benefit of the rise in the market which we believe will come

SOON

THE BROWLES-ENSMINGER BROKERAGE COMPANY

123 Bennett Ave, Cripple Creek.

LINUS E. SHERMAN

Patent Attorney

ADVERSES AND PROTESTS
LAND OFFICE ATTORNEY

Mining Patents and Mining Deeds
Eldora claims patented

My surveyors are on the ground
Rooms 62 and [illegible] Postoffice building

E. C. WOODWARD,

ASSAYER and CHEMIST

Telephone 813. 24 East Kiowa St.

El Paso County Abstract Co.

The Oldest Abstract Office in the County

Office—Hagerman block Telephone 120 Next County Clerk's office Colorado Springs Colo.

OFFER FOR DES MOINES PROPERTY.

An Officer of the Company Verifies the Report that $100,000 Has Been Offered for the Company's Raven Hill Claims

There was a report around yesterday that an offer had been made to the directors of the Des Moines Gold Mining company to sell their property on Raven hill and when an officer of the company was consulted about the matter he admitted that it was true.

It seems that some capitalists of Canada have made the proposition to the directors of the company to sell their Mud Hen and Bob Tail claims on Raven hill for the sum of $100 000. The directors are now considering the sale and are in favor of it. They held a meeting yesterday at which the matter was thoroughly discussed and the conclusion was arrived at that it would be a highly desirable thing for the company to dispose of the claims for that price as it was one which was considerably in excess of the basis upon which the stock is selling now but they did not definitely decide to accept the offer and it may be that a special meeting of the stockholders will be called to consider it.

The property consists of 18 acres on the north slope of Raven hill and although considerable work has been done on both claims no pay ore has as yet been encountered outside of occasional pockets which have been run in to and the company has been unable to do any very extensive development work. A lease was recently granted on the Mud Hen.

There are less than 600 000 shares of the capital stock of the company outstanding and divided among that many shares the $100 000 could be distributed in the shape of a 16 cent dividend which is about 10 cents more than the stock is selling for at the present time.

GOLD DOLLAR STOCK LISTED.

The stock of the Gold Dollar Mining company was yesterday listed on the Colorado Springs mining stock exchange as a shipping mine and called for the first time on the morning call. This stock has been very active in the pit call for some time and its listing will bring new blood to the mines list. The company owns the Gold Dollar mine on Beacon hill and which has produced in its history $300 000 worth of ore and the gross production during the last 12 months has amounted to $49 500. The mine consists of [illegible] acres but contains very good and consistent ore deposits which are being mined now with great profit and the deepest working in the mine is little more than 300 feet below the surface.

The company was reorganized recently and the capitalization placed at 2 000 000 shares all of which have been issued. There is at present over $14 000 in the treasury and a great deal of ore out which has not yet been settled for.

The property of the company is all patented and no litigation is pending. There is a large shaft house ore house and other surface improvements including a good hoist. Thirty two men are now employed in the mine and the property will be worked to its full capacity. The officers of the company are President J S Tucker vice president H L Shepard secretary and treasurer A L Houck and the offices are with Tucker Ballard & Co of this city.

MINING NOTES AROUND TOWN

A circular was sent out with the dividend checks by the Gold King Mining company announcing that in face of the heavy expenses in connection with installing the new machinery on the property it might be necessary or at least policy to omit the next dividend of the company and this announcement is responsible for the slump in the stock which is selling now at $1 10 as against $1 25 of a few weeks ago. The Gold King company is very conservatively managed, and the omitting of the next dividend would only be in line with previous carefulness which has made the company what it is one of the largest in Cripple Creek.

STOCK DEAL SAID— TO BE ON IN PYTHIAS.

An officer of the Pythias Gold Mining company stated yesterday morning that there was a stock deal on in that company but that he was not at liberty to give any of the particulars. He said that someone was endeavoring to secure the control and that he would probably be successful. He denied the report that the Pythias property which adjoins the Morning Star of the Acacia will be put into a Bull hill consolidation.

KLONDYKE STOCK IS OVER-ISSUED BY 200,000

The special committee appointed by the Cripple Creek mining stock exchange to look into the affairs of the Klondyke Cripple Creek and Galena company has reported that it finds that 200 000 shares of duplicate stock have [illegible] officers of the company are missing. This report was sent down to the secretary of the local mining exchange as a warning to traders on this exchange. It is believed that the over issue amounts to even more than 200 000 shares but so far that is all that has turned up. Klondyke was at one time quite a lively trader in the pit call, and sold at about 2 cents but suddenly the news came that the company had lost its property through some rather dusky dealing and the officers were not to be found. Further examination has revealed the over issue.

VINDICATOR PAID ITS DIVIDEND YESTERDAY

The Vindicator Consolidated Gold Mining company yesterday distributed the regular quarterly dividend of the company not at the usual rate of 5 cents per share on the total capital stock outstanding amounting to 1 100 000 shares but at just half that rate 2½ cents per share making this dividend $27 500 and bringing the total which this company has now distributed up to $493 500. It is probable that the former rate will be restored at an early date.

POINTER VEIN IS EXPECTED IN TEN DAYS

It is reported in town that the crosscut which was run from the 400 foot level in the Pointer mine has encountered the vein and that at this depth is barren and this discovery is said to be responsible for the decided weakness of the stock. An officer of the company however denies the report. He says that the crosscut has not reached the vein and that it cannot be expected to do so for 10 days yet.

GOOD ASSAYS STILL COMING FROM LITTLE NELL

Harcourt & Co in their work on block 3 of the Little Nell [illegible] continue to get good assays and are more confident than ever that a good strike has been made. The streak is in a new vein on the property and measures about 20 inches in width but as it lies near the surface and little level development work has been done on it its ultimate worth can only be surmised.

Oil cans one gallon size [illegible] ered 2 cents Kaufman's basement

Every Tuesday in October and November
The Rio Grande will sell tickets to Butte and Helena one way $23 round trip $40
Spokane one way $25 round trip
Portland Oregon one way $28 round trip $45
Tacoma one way $28 round trip
Seattle one way $28 round trip
Thirty day limit on round trips

WILLIAM P. BONBRIGHT & COMPANY
Have removed to their refitted offices at
29 NORTH TEJON ST.

SHOVE, ALDRICH & CO., Bankers and Brokers
9 South Tejon Street
COLORADO SPRINGS, COLO.
Telephone No [illegible]
Cable address Shove
Dividend Payers Our Specialty

We have moved to 109 Pike's Peak Avenue
TUCKER, BALLARD & CO.
INVESTMENT AND FINANCIAL BROKERS
Commission Business Only.
P O Box 1477 LIEBER'S CODE USED Telephone 244
We will furnish LATEST CRIPPLE CREEK MANUAL FREE
COLORADO SPRINGS COLO.

CLARENCE EDSALL JOHN H HOBBS JOHN J KEY

EDSALL, KEY & CO., Mines, Mining Stocks and Investments
Private Telephone Wires Connecting All Offices
Main Office: Hagerman Block, Colorado Springs, Colo.
BRANCH OFFICES
National Hotel Cripple Creek Colo 409 West Victor ave Victor Colo 823 17th st Boston Bldg Denver Colo

J. ARTHUR CONNELL ERNEST H EVERY
CONNELL & EVERY, Bankers and Brokers
Successors to J. ARTHUR CONNELL
Telephone 29 47 to 68 Postoffice Building
Cable Address, 'Convery
Our latest and best Cripple Creek Hand Book with index showing to which companies the different claims belong is now ready for distribution
Money advanced at current rates to purchase mining stocks. Approved stocks accepted as collateral for additional purchases

LINDLEY & GREENWOOD, BROKERS
Offices 27 & 28 Hagerman Building. TELEPHONE 205
Mining Stocks bought and sold on commission. Money advanced at reasonable rates to purchase mining stocks

A SLUMP A SLUMP MY KINGDOM FOR A SLUMP! YOU HAVE IT IT'S UP TO YOU LET US ASSIST YOU TO MAKE SELECTIONS
J. K. MILLER & CO., Brokers
28 Bank Building, Colorado Springs Col Branch Office 3 3 Bennett avenue Cripple Creek Colo
Members Colorado Springs and Cripple Creek Exchanges

The Moulder-Cheesman-Young Brokerage Co.
BANKERS AND BROKERS
Branch Office
Aspen, Colo Colorado Springs, Colo.
[illegible] MEMBERS COLORADO SPRINGS MINING STOCK ASSOCIATION.

S. J. MATTOCKS, Broker
104 Pike's Peak Avenue
STOCKS CARRIED ON MARGIN
MEMBER OF THE COLORADO SPRINGS MINING STOCK EXCHANGE
CORRESPONDENCE SOLICITED

THE ELECTION MAKES NO DIFFERENCE
A Mine that is producing takes care of itself
We can tell you about a new one shipping from a good vein of ore. Mine on paying basis. Still selling at prospect prices. Come quick!
L. L. AITKEN & CO.,
COLORADO SPRINGS, COLORADO

P O Box 1033 Telephone 505
G. A. C. DUER,
Member Colorado Springs Mining Stock Exchange.
MINING STOCKS ARE FORTUNE MAKERS
Use same care and judgment in buying them as in other things and you surely succeed. I have spent much time and money to give my clients the most reliable information of the MINES and STOCKS of the CRIPPLE CREEK DISTRICT hence am able to select INVESTMENTS that will make MONEY.
Office 41, P O Building Colorado Springs, Colo.

Windsor Hotel, Denver
Newly carpeted decorated and renovated. Strictly first class central location
Finest Turkish Baths in the west American plan $2 00 to $3 00 per day
J. A. WIGGIN, Mgr.

A Good Cheap Stock

that promises handsome profits if purchased at its present price of about 6 cents. It is backed by

Reliable Management
Choice Inside Ground and
Active Development Work

The Stock Referred to is **PROGRESS**

Company owns about 50 acres of patented ground, well located in rich sections of the Camp

There are 250,000 shares and about $5,000 cash in the treasury.

The Gold King claim, belonging to this Company, now gives indications of becoming a big mine Three sets of lessees are developing it, and shipments are being sent out The present showing in this claim indicates the presence of a rich ore shoot, the uncovering of which is merely a matter of time and development work. The property is looking exceptionally well

We strongly recommend this stock as a good purchase now, around 6 cents per share.

THE CROSBY-EHRICH SYNDICATE

Brokers, Mines, Stocks and Investments

Rooms 59-66 Hagerman Building, Colorado Springs Colo, U S A.

Cable Address "SYNDICATE, COLORADOSPRINGS"

Until the Policy of the Country Is Determined

We may look for a fluctuating market since the publication of my last ad. the market generally has advanced considerably. We may now look for a decline; therefore, I think, in order to get in around the bottom, it would be well to wait a while before taking hold further.

M. KINNEY, Mines and Mining Stocks

Cable Address, "KINDUN"

Rooms 22 and 23, Exchange Bank Bldg.

COLORADO SPRINGS.

TELEPHONE 262

Gazette Want Ads. Pay Best Because More People Read Them. Results; That's It.

The Gazette is the Only Newspaper in the State with Its Own Private Wire to the Colorado Springs Mining Stock Exchange.

THE COLORADO SPRINGS MINING STOCK EXCHANGE

Colorado Springs Oct 26—The market today on the Colorado Springs Mining Stock exchange was not so heavy as it was on Tuesday and Wednesday, but the prices were quite as strong and in several cases additional gains were scored The trading in the mines list, which during the activity of the past few days has been somewhat [illegible] the [illegible] more [illegible] this morning, and prices were very strong The lower priced stocks on the other hand were less active and inclined slightly toward fractional weakness Taken as a whole the market presented no feature which would [illegible] that it has begun to lose the gain which it scored the first of the week and considering the weakness of New York stocks it held up with commendable firmness

The market in the afternoon was again lighter than it has been less business being done on this call than on that held in the morning, but prices as a rule were very firm and one or two good advances were scored The shipping mines were the most active and seemed to be quite [illegible] the infusion of new blood into its veins by the listing of Gold Dollar, and the activity of Isabella which has been quiet for a long time Elkton closed strong at $1.84½ and Gold Dollar was a good trader closing firm at 18¾ Ingham gained slightly to 21⅞ and although Isabella was very active the price was not quite so strong as it was in the morning closing half a cent lower at 92½ Maton sold at a stationary price 1¾ and Work was strong but inactive

The trading for the day fell considerably below yesterday's figures, but the value of the day's business was proportionally high owing to the better trading in the mines list The figures were as follows shares 61 291 cash value $104 744 67

MINES

Stocks	Bid	Ask	Sales
Argentum J	2¾	[illegible]	1000
Anaconda	41½	44	3000
Big Four	6		
Black Bell	12½	12½	
Butterfly T	13½	14	
C C Con	13¼	14	6000
Coriolanus	2¾	2	
Dante	9	1	2000
El Paso Gold	[illegible]		
Elkton Con	1 84	1 85	1 11
Findley	1	1½	
Gold Dollar	18		21000
Golden Fleece	1	20	
Indian Con	1	4½	1000
Isabella			
Jack Pot	8	8½	100
Lexington	1¾	11	500
Maton	1¾	1¾	1000
Mollie Gibson		27	
Montreal			
Moon Anchor			
Orphan	1		6000
Pharmacist Con	11	12	2000
Pinnacle	18	18	1000
Portland	3 30	3 40	
Prince Albert		5	1000
Union			
Vindicator	1 3	1 33	
Work	26		3000
Zenobia	12	13	

PROSPECTS

Stocks	Bid	Ask	Sales
Alamo	10	10¼	
Alert			
Anchor		3¼	
Antelope	2½		
Arrow	4		
B H Ajax	3½	4	
Big Dick		2¼	
Bonnie Nell	¼		
Bonsai	4¾	5	
Cable Cons		6¾	
Cadillac	2¼	2¼	3000
C C Columbia	10¼	10½	2000
C C G Ex	1¾	1⅞	1000
C C and C Skeleton			
Central Con		9¾	31000
Champion	1	1½	2000
Chicolo	2¾	3	
C O D	4	10	
Commonwealth		8	
Constantine	5¾	5½	
Cortmas			
Croesus			
Currency	6	7	
Eclipse Con	8½	9	
Fauntleroy		8	
Forepaugh		4	
Goldfield M and L	3½	4¼	
Gold Hill	3¼	3½	1000
Grace	5¼	5⅞	1000
Greater Gold Belt		2¾	
Hayden Gold	2		
Ida May	2	2½	
Jolly Jane	8¼	8	
Kankakee			
Key West	3¾	4½	
Kitty Gold	2½	3	
Little Bessie	2¾	2⅞	2000
Little Joan	6	6	1000
Little Nell	9	9½	18000
Little Puck	12½	12¾	13000
Magnet Rock	3¾	4	1000
Magnetic	2¾	3¼	
Margery	3		
Maria A	3¾		
Mariposa	5⅞	6	3000
Midway		6½	5000
Missouri	3¾	4½	
M J T	5⅞	3½	3000
Mobile	3⅛	3½	2000
Mollie Dwyer	5¾	5½	
Morning Star	4	4½	
Nellie V		8	
New Haven	8¾	8⅞	17000
O K	2¼	3½	3000
Olive Branch	5½		2000

PROSPECTS—Continued.

Stocks	Bid	Ask	Sales
Oriole	4⅛		
Pinto	1¾	2	
Pilgrim	2¼		2000
Pilgrim Con	1	1	
Princess Gold	6¼		
Progress	5⅞	6	1000
Prospect	[illegible]		2000
Robert Burns	1		
Rose Maud	5¾	5½	1000
Rose Nicol	11½	1	4000
Silver Gold			1000
Texas Girl	1⅞		1000
Tri Fit	6	6½	
Uncle Sam	4	4	
W Y Swale	6⅝	6⅞	

UNLISTED

Stocks	Bid	Ask	Sales
Acacia	3	39 6	13000
Alt Mont		4	2000
American Con			5000
Anaconda			
Aola	5	6	2000
Arcadia Con	5	5¼	
Barkers			
Bell Con		4	1000
Battle Mt Con	2		5000
Bob Lee			
Blue Bell	1	14¼	
Bonanza	1	4	4000
Buckhorn		6	1000
C C and M	10	10	1000
C K and N		4	1000
Colfax			
Con Mer Thistle	1	2	
Copper Mt	4½	4½	
Cr Lead Co	11	1	
D	15	15½	
D M Ires	5¾		
Emma Aline	2	2¾	4000
Estert		15	
Free Silver	0.6	0.9	
Hams Roller	3	24	
Flower of the W	4¾	4⅞	
Franklin	2	3	
Garfield Con			
C Nox	0.9		
Gold Nugget		3	
Gold Coin			
Golden Eagle	4½	4	6000
Gold Note	4	4½	
Gold King	1 10		1000
Gold Sovereign	8	9	3000
Gladstone		2¾	1000
Gold	31		
Granite Hill			
Hart G M and L	15		
Humboldt			
Ironclad		4	1000
Jefferson	6	6	1000
Jo Cplat	1½	2¼	
Kaffirs	3	3	
Kent Co			
Lakes	1½	1½	
Kimberly	12	12½	9000
Los Angeles			
Magna Charta	5¾	4½	
Monarch	9	10	5000
Mt Beauty	5	5	3000
Mt Rosa	60	70	500
Mutual	6	6	1000
National	8⅜	8½	2000
Nugget			2000
Old Gold	1	1½	
Ophir	40	41	1000
Pandora	1		
Ram	8¼	8¾	1000
Rattler		5½	
Red C Elena		10	
Reno	4½	5	1000
Republic			400
Rocky Mt	4⅛	4	6000
Sacramento		8	
Seaman			
Shannon	2	2	5000
Silver State	1	2	
Theresa	7		
Virginia M	9	10	3000

MORNING CALL

SEPARATE SALES

MINES.

C C Con 5000 at 13½
Elkton Con 378 at $1 8 400 at $1 8¼ 2183 at $1 85 5300 at $1 85½ 10 at $1 8
Gold Dollar, 9000 at 18⅞ 2000 at 18½ (S 30) 2000 at 18⅞ (S 30) 2000 at 18½
Ingham Con 2000 at 21¼
Isabella 7500 at 91 1500 at 91¾ 500 at 91½ (S 30) 600 at 1¼ 500 at 91¾ 1000 at 92¼ 500 at 92½ 1000 at 92¾ 6700 at 93
Jack Pot 100 at 8½
Orphan 5000 at 1
Portland 276 at $3 30 (S 30) 100 at $3 36
Prince Albert 1000 at 5¼
Work, 1000 at 26¼ 2000 at 26¾

PROSPECTS.

Cadillac 3000 at 22¾
C C Columbia 2000 at 10¾
Central Con 5000 at 9¾ 10 000 at 9 6000 at 9¾ (B-30) 10 000 at 9¾
Grace 1000 at 5¾
Jolly Jane 3000 at 8
Little Joan 1000 at 6
Little Nell 18 000 at 9
Little Puck 1000 at 12¼, 3000 at 12½ (S-30). 7000 at 12¾
Magnet Rock 1000 at 3¾
Mariposa 3000 at 6
M J T 3000 at 3⅜
Mollie Dwyer, 1000 at 5¼
New Haven 7000 at 8⅞
O K 2000 at 3⅛
Progress, 1000 at 5⅞
Pythias 500 at 6 7000 at 6¼, 10 000 at 6
Rose Maud 1000 at 5¾
Rose Nicol, 1000 at 12
Uncle Sam, 2000 at 4½.

UNLISTED.

Acacia 1000 at 40¼ 5000 at 39½
Altamont 2000 at 3⅞
Aola 1000 at 6
Bob Lee 2000 at 4¾
C C and M 5000 at 10½
Gold n Eagle 1000 at 4¾
Gold King 700 at $1 10
Gold Sovereign 1000 at 8¾
Goldstone 2000 at 2¼
Humboldt 12 000 at 4
Kimberley 1000 at 12 (S 30) 1500 at 12¼
Monarch, 1000 at 9¾ 2000 at 9¾ (B 30)
Mountain Beauty 2000 at 5¼ (S 30)
National 4000 at 8½
Ophir 1000 at 40
Reno 2000 at 4⅝ 500 at 4¾ 2000 at 4⅝
Rocky Mountain 1000 at 4⅞
Sedan 20,000 at 2½

PIT CALL

Atlas 10 000 at 1¾
Carrie S 24 000 at 1¾
Lucrative 2000 at 6 2000 at 6⅛ (B-30)
Mary Cashen 1000 at 14
Pointer 1000 at 12, 1000 at 11⅞ 1600 at 9½ 1000 at 9¾ (B 30)
Champion 1000 at 7½ 1000 at 7¾ (B-30)
Gold Hill 1000 at 3⅝
Jolly Jane 31 000 at 8 18 000 at 8⅛
Little Bessie 2000 at 2⅞
Little Puck 1000 at 12½
Midway 1000 at 6¼
Mobile 2000 at 3¼
New Haven 10 000 at 8⅞
Olive Branch 2000 at 6½
Pelican 2000 at 2¾
Pythias 2000 at 6 2000 at 6⅛ 6000 at 6 1000 at 6⅛ (B 30)
Rose Nicol 2000 at 11⅞ 600 at 12
Silver Gold 1000 at 2¼
Texas Girl 1000 at 1⅞
Uncle Sam 1000 at 4⅜

UNLISTED

Acacia 1000 at 39½ 1000 at 39⅞ 1000 at 39½ 3000 at 39¼
American Con, 1000 at 7½ (B 30), 1000 at 7½
Aola 1000 at 5⅞
Banner Gold 1000 at 3½
Battle Mountain Con, 2000 at 25½ 1000 at 26, (B 30)
Bob Lee 3000 at 4¾
Buckhorn 1000 at 6¾
C C and M 2000 at 10¼ 1000 at 10⅞
C K and N 1000 at 3⅞
Emma Aline 4000 at 2¼
Golden Eagle 3000 at 4⅛ 2000 at 4⅛
Gold King 500 at $1 10
Gold Sovereign 1000 at 9
Goldstone, 20 000 at 2¼
Jefferson 1000 at 6¾
Kimberley 6000 at 12 3000 at 11⅞ (B-30)
Monarch 1000 at 10 (B 30)
Mt Rosa 500 at 60
Mutual 1000 at 6¼
National 2000 at 8¼ 1000 at 8⅛
Nugget 2000 at 21 (S 30)
Ophir 2000 at 40
Ramona 1000 at 8½
Reno 1000 at 4¾
Rattler 5000 at 5⅞
Rocky Mountain 2000 at 4⅜ 1000 at 4¾ 2000 at 4⅞ (B 30)
Theresa 1000 at 7

PIT CALL

Astor 5000 at 0035
Big Mill 5000 at 1
Carrie S 1000 at 1
Celesta 2000 at 3⅛
Lucrative 1000 at 6 1000 at 6⅛ 2000 at 6⅛ (B 30)
Gold Knob 2000 at 12
Mary Cashen 2000 at 14
Mary Nevin 1000 at 5¼
Pointer 100 at 11¼ (S 30)
Twin Sisters 1000 at 6¼ 1000 at 6⅛ (B 30)
Trenton 5000 at 2¼
United Mines 13 3 4 at 3
11¾ 1000 at 11⅞
Royal Age 3000 at 666
Trenton 5000 at 2½
Volcano 5000 at 5¾ (B 30) 9000 at 5⅞, 5000 at 5¾ (S 30)
Wheels 2 0 at 3¾
Zoe 1000 at 9 (B-30) 1000 at 9⅛ (B-30), 5000 at 5⅞ 2000 at 9 (B 30)

AFTERNOON CALL

SEPARATE SALES

MINES

Argentum Juniata 1000 at 28
Anaconda 1000 at 41
C C Con 1000 at 13¼
Dante 5000 at 10
Elkton Con 2 00 at $1 85¼ 500 at $1 84¼ 2100 at $1 85⅛
Gold Dollar 1000 at 18¾ 3000 at 18⅞ (S 30) 1000 at 18⅞
Ingham Con 2000 at 21⅞ 7000 at 21⅞ 3000 at 21⅞ 100 at 21
Isabella 500 at 93, 500 at 92½ 500 at 92¼ (S 30), 500 at 92¾ 500 at 92½ 500 at 92⅞ 500 at 93, 1500 at 92¾ 2500 at 92¾
Lexington 1000 at 12½
Maton 1000 at 1¾
Orphan, 1000 at 1
Pharmacist Con 2000 at 12
Pinnacle 1000 at 18¾ (S-30)

PROSPECTS.

C C G Ex 1000 at 17
Central Con 1000 at 9¾, (B 30), 1000

CRIPPLE CREEK EXCHANGE

Following are the sales and closing quotations of the Cripple Creek exchange as received over the private wire of J. McK FERRIDAY & CO Rooms 11-12 El Paso Block brokers, of this city

	Bid	Ask	Sales
Acacia	39½		5000
Alliance	2	2½	3000
Blanche	9	9½	7000
Big Four			10000
Bob Lee	4¾	4⅞	7000
Central	8¾	9⅛	31000
C C Col	10¼	10⅜	17000
Com Min	0.09	0.09½	4000
C C and M	10¾	11⅛	1000
Cuyot	1¾		60000
Gold Sovereign	9		2000
Gold Dollar	18¼	18¾	3000
Jolly Jane	8		1000
Klondike	.003		6000
King Gold	.010	.0102	15000
Lexington			1000
Margaret			15000
Maroon Funnel	4⅞	3	1000
Nugget Rock	3¾	4½	20000
Mollie D			1000
Mt Beauty	5	5½	1000
New Haven	8⅞	9	1000
Nevada	5⅛	5½	1000
New Century	2¼	2½	17000
Olive Branch	5½	6¾	1500
Pharmacist Con	12	12¾	6000
Portland	11¾	12	4000
Rocky Mt	4½		5000
Sharon	1⅞	2¼	1000
Sedan	2½		3000
Tenth		3½	1000
Wide Awake	6¾		3000
Zoe	8¾	9¼	3000
Total			222000

Hunters, Attention!

Lion deer elk and bear will be found in large numbers by those who attend the big hunt at De Beque Colo on Nov 1 2 and 3 Tickets on sale Oct 31 Return limit Nov 10 One fare for the round trip For particulars call at City Ticket office of the Colorado Midland railway 15 N Tejon

Dr. RYAN WRITES ADVISEDLY ABOUT A CERTAIN TONIC

White Cross Medical Ass'n,
Chicago Opera House Blk
Chicago Feb. 6, 1900
Val Blatz Brewing Co. Milwaukee.

Gentlemen —In regard to your inquiry as to results obtained from the use of your MALT-VIVINE, in the several hundred cases where I have used it as an adjuvant in the treatment of Typhoid fever Pulmonary-tuberculosis, Anemia, General debility, etc. will say that it has invariably proven to be of the greatest benefit, and as a tonic, tissue builder and general reconstructive I can and do most heartily recommend it to my brother physicians and the public at large Respectfully
T Henry Ryan M D.

BLATZ MALT-VIVINE
(Non-Intoxicant)
MADE ONLY BY ... FROM ALL DRUGGISTS

JONES & WELLINGTON,
Wholesale Dealers,
Colorado Springs, Colo.
Telephone 110.

STATE MINING NEWS.

LEADVILLE

The work of improving the Fulton Gold Copper smelting plant goes forward steadily and the plans mapped out are very complete and elaborate The old Elgin plant has already been practically torn away and much of the old machinery replaced by new The new plans contemplate an extension of the Rio Grande to the plant the road reaching the new ore houses by an elevated track The ore houses are to have a capacity of 1000 tons and will be built on the west side of the smelter This ore house will be fitted with automatic dumpers for speedily and conveniently moving the ore from the bins to the furnaces There will also be an automatic sampler an automatic flue mixer to prepare the flue dust for its conversion into briquettes which latter will also be made by a novel mechanism The crushing machinery will be moved to the main building and new blowers installed In order to drive all of the machinery a 750 horse power engine has been purchased and the steam will be generated by four 150 pound high pressure boilers

The furnace already installed is now treating 200 tons a day and another one will be ready to fire up inside of twenty days The third one will be ready in thirty days and a sufficient supply of ore has been contracted for to insure them being run steadily One of the changes that will tend to prevent the annoying burning out of the water jacket for jack of water is the installation of a new water line which will insure an ample supply of water for all the purposes of the smelter Superintendent J S Toler is devoting his entire attention to pushing these important improvements and the bulk of them will be completed by the first of the year

The report of the Breece Mining company for the year ending September 30 shows receipts as follows Rental under [illegible] to [illegible] Payments were as follows Salaries and office expenses $4 433 dividends Nos 7 8 and 9 $30 000 total $34 433 leaving a balance of $8 8[illegible] A Ining $9 46[illegible] brought forward from previous year left a balance of $9 231 on hand at the close of the year The report of President Willis A Barron says The royalty received on ore output from your mine has been quite satisfactory for the past year For the three months prior to June 1 the date on which we had expected to pay a dividend the receipts of royalty had not been in the opinion of your management sufficient to justify the payment It was therefore deemed better for the interests of stockholders that the surplus should be allowed to accumulate to meet such necessities as might arise During the latter part of July a new body of ore was discovered This ore was of better grade and the royalties proportionately larger I am advised that this ore body was not very large and is now about exhausted There are however several known bodies of ore in sight but just how extensive they are or what value per ton the ore will carry cannot be determined until it is taken out and sent to the smelters The sampling mill has not been working as the lessees have not yet been able to handle the low grade ore with any profit Very extensive development and exploration work has been carried on during the year by the lessees and a large sum of money has been expended The lessees have stated that it is their intention to sink shaft No 1—now about 700 feet deep—to the greater depth of about 1,000 feet and to accomplish this they are now putting machinery in place I am advised that the lessees will thoroughly exploit the property at various depths as the shaft is being put down The business of mining by the lessees on your property has been skillfully conducted their management is of the best character and this same skill will be extended during the coming year in the effort to thoroughly exploit the property beyond the present development The management of your affairs at the home office during the past year will be extended over the coming year The average value of ore has been $20 per ton the average royalty received has been 10 per cent

WARD DISTRICT

Major H M Russell of Los Angeles Cal, owner of the American mine at Magnolia is in town Major Russell is en route to California from New York His mine is being systematically worked under the direction of R B Ross one of the best of Boulder county miners and is showing some very good ore

At the Big Five development work goes merrily on with a force numbering from sixty five to seventy five men In the crosscut being driven to cut the great NI Wot Columbia vein an altogether blind lode which may prove of much importance, has been encountered The vein while not an unusually large one, bears fully two feet of rich smelting ore which will easily bear an average of $80 per ton As yet drifting on the new find has been carried forward only a few feet but by practical miners the strike is considered an important one from the fact that over 700 feet of virgin ground lies over it

At the B & M mine about sixty men are employed and a large production of [illegible] ore is being made During the present month the Boston mill located on Left Hand creek has been put in operation on the B & M product and we are informed that the results so far have proven entirely satisfactory

At the Ward Rose development work on the tunnel and mine is being pushed rapidly forward by the management with gratifying results From this some new and important developments have resulted, which will be heard from ere long by production of quantities of high grade mineral

On the Sampson-Coleno group Messrs. Barrett & King are engaged in carrying forward development work and by many old residents of the camp it will be recalled that on this lode has been found immense bodies of honey combed gold bearing quartz, and only development is required to rank it among the large producers of the district

At the Roscoall [illegible] at Colonel Brainerd's all is busy and the usual amount of development work is being pushed forward. In fact in all Ward district may be heard the busy hum of shot and steel and we have no idlers here

The former editor of this paper, Mr. Stephens associated with Mr. Knight is now busily engaged in the operation of their Wellington mine which is located [illegible] and one half miles east of town This property at a depth of sixty feet, has produced a high grade of this desirable metal and it is to be hoped that Mr Stephens and his associates will be entirely successful

Baltimore capital is pushing the Grassy Mountain tunnel an additional 100 feet into the great porphyry mountain. On this mountain has been found some of the richest float rock ever seen in this district and good results are confidently looked forward to

Increased activity along the telluride belt of Boulder county is noticeable on every hand This is due in a measure to immense fortunes quickly acquired in the Cripple Creek region but more largely is due to the fact that many of the rich veins within this belt have been neglected or abandoned for fields beyond Now it is the mine operator who has awakened to the fact that within the borders of Boulder county we have our tellurium mines capable of producing by the thousand tons and dollars into the millions. The result of this present activity is without notice to the casual observer, for at our shipping stations where a few months ago ore was moving by the ton lot now it may be seen moving by the car load Only a few months more of this continued activity is required to place Boulder county at the head of rich producers

Ward is improving every day The B. & M mine is shipping regularly Its neighbor the Superior will within a few days, have its fine plant of machinery installed and begin operations in sinking its lately timbered three compartment shaft The Superior company recently purchased more territory which is a very valuable acquisition to their already valuable property It goes without saying that this property is destined to be some a great producer J P Olympius, the manager is spending most of his time here to personally look after the construction of the buildings and the machinery

Work is to be resumed on the M—ing Star in the near future This property has produced considerable ore of high grade, but on account of recent litigation has been closed for some time—(Ward Miner

ELDORA DISTRICT.

Bruner & Korf on their lease of thirty acres [illegible] ground located on [illegible] cer mountain made a strike of no little importance this week. In their [illegible] at 115 feet they opened a body of sulphide ore about three feet wide that assays from $4 to $14.80 per ton. It is a splendid concentrating proposition and runs higher in values than much of the Gilpin county ores treated successfully in Central [illegible]. This lead measures ten feet from wall to wall and the boys have drifted 50 feet in the lead They are now crosscutting to the foot wall where they expect to get better ore The ore being concentrating ore it cannot be treated by the chlorination mill here at Eldora. The boys have always had faith in this proposition for it looked good from the start and continued work has shown the result of their opening up their ore body this week The chances are that when the crosscut [illegible] they are now driving reaches the foot wall they will find their main body of ore This firm has been very active in the past two years not only in developing prospects but in placing a number of fine claims and groups to parties who are now working them and none deserve more success than they

Mr Otto Victor, shift boss on the Blue Bird mine was in camp Monday looking for more men to put to work on the property

The Blue Bird is located about six miles northeast of Eldora, and is a producer of silver This mine has been worked for over thirty years by one of the oldest prospectors in the county The ore is brittle silver and silver glance and runs about 30 per cent. in silver with but very little lead The formation is in the nature of a blanket vein and an incline shaft has been run a distance of 400 feet. Twelve men divided into two shifts of eight hours each are steadily [illegible] on the property

The first shipment from the property was made last week and [illegible] to the Chamberlain Sampling works at Boulder.

A load of ore from the Farmer county mine near Caribou came in Monday and went to the mill It was a test shipment and we hear that the run was very satisfactory There are a number of properties in Caribou whose ore can be successfully treated at this mill and a great deal of it will come here.—(Eldora Miner.

Alarm clocks heavy nickel plated, good timers $1 kind at 75 cents, Kaufman's.

Colorado Good Roads

October 29 and 30 Rio Grande will sell tickets at $2 90 for the round trip to Denver and return.

Its Time to Go.

Denver round trip, $2.90, via Colorado & Southern Ry, Oct. 29 and 30. Return Nov 1 Sixteen passenger trains daily between Colorado Springs and Denver City ticket office 15 N. Tejon street, Phone 21.

Colorado Good Roads

October 29 and 30 Rio Grande will sell tickets at $2.90 for the round trip to Denver and return.

NOTICE

I beg to notify the public that all of the 75,000 shares of the Treasury Stock offered for sale by the Northwestern Oil and Coal Company at 10 cents per share has been subscribed. The Company has decided to offer an additional 50,000 shares of Treasury Stock for subscription at 15 cents per share.

For further particulars call on or address

BOX 1476. PHONE 36. **WALTER W. SHEMWELL, Treasurer,** 60 HAGERMAN BLOCK, COLORADO SPRINGS, COLO.

NEWSPAPERARCHIVE®

Pianos are like People

The selection of a piano is the selection of a home companion for life If good and responsive, it means harmony and happiness every time one plays the keys If poor it means discord every time the keys are struck

As in life there are affinities that cannot be explained, some people always attracting, while others repel so with pianos There is, in certain pianos, a sympathetic tone and action quality that is charming You are aware of the fascination every time the keys are pressed and you hear the music You cannot explain it, but you know it When you hear or use others, you find yourself getting nervous and uneasy You cannot tell why, but you always notice the fact

You Instinctively Love

the A B CHASE Piano. Everybody does Its chaste beauty refined finish, charming tone and quality, and responsive action are irresistible There probably is no piano which has proved in all ways, to be so satisfactory What real satisfaction there is in owning an article which is the best of its kind

In buying a piano, add a little to the price of the everlastingly "cheap" and get an A B CHASE. Terms just as easy

The Knight-Campbell Music Co, Always the Largest Now the Greatest Music Concern in Colorado

Colorado Springs Store 113 North Tejon Street

Manager at Sugar City Talks of Plant.

Mr F F Hargrave superintendent of the National Beet Sugar company's fine new plant which has just been erected at Sugar City, Colo is spending a few days at the Cliff house in Manitou He will return to Sugar City the first of next week to take charge of the factory which will then be ready to start Mr Hargrave has had several years experience in the sugar beet industry and believes it to be one of the most promising enterprises in the west The company which he represents founded the town of Sugar City in the Arkansas valley by starting the erection of an immense factory at that place and by inducing people to go into that district for the purpose of raising sugar beets The big factory has just been completed and will start off the first of next week with a large force of men The people who have taken up land for the purpose of raising beets are making an excellent start and the success of the undertaking is already insured [illegible] of Sugar City the surrounding district and the new factory Mr Hargrave said

Our little town of Sugar City is located about 70 miles east of Pueblo and it is one of the busiest little places in the state Previous to the 1st of January of the present year there was only one house where the town stands We now have a population of 1,000 people and most of these are actively engaged in the sugar beet industry The people who have already raised a crop of beets were well rewarded and expect to put in much larger crops next year

The new factory which was recently erected by the National Beet Sugar company will commence operations the first of next week and we expect to do a large business Our mill has a huge capacity and the people are now prepared to furnish us with all the beets which we can use We will employ about 200 men in the factory at present and probably many more within the next year

There are now 5,000 acres of land in the vicinity of Sugar City under cultivation and there will probably be twice that much next year The beet industry is practically new as far as the beet industry is concerned Previous to last year there were no beets raised in that part of the state but since then we have learned that beets could be grown to a great advantage and the people who have [illegible] greatly pleased with the outlook I think myself that the prospects are unusually encouraging and the industry will someday be one of the biggest in the west

The beet farms are all under irrigation The water which is used is brought to our district through the Arkansas river The beets which are raised on these farms are of excellent quality averaging between 18 and 20 per cent sugar This is considered a high average

NEWS AND NOTES OF MANITOU

The Republicans at Manitou are making arrangements for a grand rally to be held next Thursday evening in Wheeler [illegible] [illegible] ing and those in charge state that the meeting will be the biggest of the kind ever held in Manitou A street parade will be held before the [illegible] ing and among the organizations which will take part in this the [illegible] be Republican Flambeau club of Colorado Springs The principal speakers of the evening will be Hon [illegible] Republican candidate for [illegible] from the Second congressional district and Judge [illegible] of Pueblo Special music will be furnished during the meeting

A Richmond excursion party of fifteen members stopped off in Manitou last Monday and spent the day visiting the various points of interest The party registered at the Cliff House

Captain Coghlan who commanded the battleship Raleigh at the battle of Manila Bay is again spending a few weeks in Manitou He delightfully entertained the pupils of the Manitou high school Wednesday morning with a talk on that famous battle He described the battle and the causes which led up to it in a most pleasing manner and made a great impression on the minds of all who were privileged to hear him

A social and entertainment will be [illegible] Frazier An interesting programme will be given and refreshments will be served—All are invited

A party of guests from the Cliff House went to Cripple Creek yesterday morning to spend the day visiting the mines In the party were Mr and Mrs J H Howard [illegible] Adams and two daughters and Mr W Martin

Mr George W Martin superintendent of the American Telephone and Telegraph company of Arkansas with headquarters in Little Rock is spending a few days in Manitou He is among the guests at the Cliff house

Dr H T Pershing and wife of Denver are stopping in Manitou for a few [illegible] They are registered at the Cliff [illegible]

W H Marshall went to Denver Wednesday morning for a few days business visit

Myra the little [illegible] of Mr James Benson is suffering from an acute attack of appendicitis She underwent an operation yesterday morning and the physicians who are attending her believe that she [illegible]

Mr and Mrs C W Barker went to Trinidad Wednesday to spend a few days

[illegible] returned from an extended trip through New Mexico and Arizona He went to Denver yesterday morning for a brief business visit

Mrs J A Ray and daughter Miss Ada left the first of the week for their former home in Wichita Kan where they will visit with friends for a few weeks

Mr M F Mully was called to San Francisco last Tuesday by a telegram announcing the serious illness of his wife

Miss Myrta Frazier left Wednesday to Illinois where she will spend a week with relatives and friends After her stay in that state he will go to Indiana [illegible] two months

Miss Fellows expects to leave next week for an extended trip to the Hawaiian Islands where she will spend several weeks sightseeing

The Ladies Guild of the St Andrews [illegible] will [illegible] building on election night Arrangements are being made with the Western Union company to furnish election returns during the evening

Do You Want to Laugh?

Then go to the Temple theater tonight and hear Thomas McCleary on The Mission of Mirth They say he is better than Burdette Conwell Wilkins and all the rest

BRILLIANT SOUTHERN BEAUTY

She Might have Averted the Downfall of Napoleon Had She Been Near His Throne

Upon going to Europe after her divorce from Jerome Bonaparte Madame Bonaparte was extremely delighted with the attentions which were bestowed upon her in England and Louis XVIII who she visited Paris is said to have expressed a desire to have her presented at court writes William Perrine of the marriage of Betsy Patterson, of Baltimore to a [illegible] October Ladies Home Journal She declined by saying that as she had received a pension from the now exiled emperor she could not appear at the court of his successor To Prince Gortschakoff is attributed the remark that had she been near the former throne the allies would have had more difficulty in overthrowing Napoleon Indeed many years after [illegible] Thiers Didier suggested the thought that it would have been a suitable match if the emperor himself had had the fortune to have married Miss Patterson for she might have exercised over him an influence which Josephine was too timid and Louise too silly to attempt

A TRYING POSITION.

Colorado Springs Readers Will Appreciate this Advice

A constant itching tries your patience Nothing so annoying Nothing so irritating

As itching piles or eczema

To scratch the irritation makes it worse

To leave it alone means misery

Some citizens can tell you how to be free from these troubles Read the following

Mr L [illegible] Griswold of 317 East Huerfano street says I had occasion to use Doan's Ointment Before I went to Jones & Wellington's drug store for it I had used everything that heretofore came to my notice had been treated by doctors but the trouble was not even checked I then tried Doan's Ointment It does promised It is worth many times its cost

For sale by all dealers Price 50 cents Foster-Milburn Co Buffalo N Y sole agents for the U S

Remember the name—Doan's—and take no substitute

Pullman Tourist Sleepers via the Colorado Midland

Leave Denver at 8 30 a m Wednesday of each week running through to Los Angeles Cal without change via Salt Lake Eastbound these cars leave Los Angeles Monday of each week

The cost of a double berth in tourist sleeper which will accommodate two persons is only $7.50 between Denver and San Francisco or Los Angeles

Ask agents of Colorado Midland railway for ticket rates time tables and illustrated pamphlets concerning the daylight ride through the best Colorado scenery or address W F Bailey General Passenger agent Denver Colo

Hunters Attention!

Elk deer elk and bear will be secured in large numbers by those who attend the big hunt at De Beque Colo on Nov 1 2 and 3 Tickets on sale Oct 31 Return limit Nov 10

One fare for the round trip For particulars call at City Ticket office of the Colorado Midland railway 13 N Tejon

The Only Line

That has two distinct routes to Chicago is the Union Pacific We can ticket you either via Omaha or via Kansas City and give you the best to be had in quick time equipment and train service See your local agent or address L R Griffin general agent Denver

Always on Time to Denver

Is the 5 p m train on the Colorado & Southern Ry It is one of the eight daily trains

Colorado Good Roads

October 29 and 30 Rio Grande will sell tickets at $2.50 for the round trip to Denver and return

Hunters Attention!

Elk deer elk and bear will be secured in large numbers by those who attend the big hunt at De Beque Colo on Nov 1 2 and 3 Tickets on sale Oct 31 Return limit Nov 10 One fare for the round trip For particulars call at City Ticket office of the Colorado Midland railway 13 N Tejon

$2 90—Denver and Return—$2 90

Via Colorado & Southern Ry Oct 29 and 30 Return limit Nov 1 [illegible] trains to Denver daily City ticket office 15 N Tejon street Phone 31

Its Time to Go

Denver round trip $2.90 via Colorado & Southern Ry Oct 29 and 30 Return Nov 1 Sixteen passenger trains daily between Colorado Springs and Denver City ticket office 15 N Tejon street Phone 31

DR. W. L. ELLISON SPECIALIST IN

Diseases of the lungs and throat and for the treatment of all chronic diseases of men women and children Founder and discoverer of the Attenuated Sabbar Treatment for the cure of pulmonary tuberculosis [illegible] only three records of death among all consumptives who have taken this treatment for over two years in Colorado Springs His office is equipped with the [illegible] [illegible] and successful treatment of chronic diseases People who suffer from consumption [illegible] bronchitis hay fever or any chronic disease stand a good chance of being cured [illegible] to be one of the class of sufferers that Dr Ellison devotes his entire professional time He furnishes his treatment for a reasonable price If you live out of the city write for treatment at your home Office 24 N Tejon street (over Crigue's grocery store) Hours Week days 9 to 12 2 to 5 and 7 to 8 Sundays from 1 to 3 p m

FREE Dr Ellison gives free consultation and examination every day, during office hours, at his office

Look at This!

Today, for CASH ONLY, we will sell

10 bars Laundry Soap	25
3 cans [illegible] Corn	25
[illegible] best [illegible]	27
4 lbs oyster crackers	25
100 lbs good Divide Potatoes	$1 10
2 lbs good Divide Potatoes	[illegible]
100 lbs Greeley Potatoes	$1 [illegible]
1 lb Creamery Butter	25
[illegible]	[illegible]

We are headquarters for Uncle Jerry's Pancake Flour and new brand of Breakfast Food

Yours to please

R. A. BARTON, 123 East Huerfano. Telephone 479

EASTERN MARKETS.

New York Money

New York Oct [illegible] Money on call firm at [illegible] per cent Prime mercantile paper [illegible]

Sterling exchange steady with actual business in bankers bills at $4.85¾ for demand and $4.81¾ for sixty days Posted rates $4.82 and $4.88½ Commercial bills $4.81 [illegible]

Silver certificates [illegible] Bar silver [illegible] Mexican dollars [illegible]

Government bonds strong, state bonds inactive Railroad bonds firm

U S 2s reg	[illegible]	do [illegible]	[illegible]	[illegible]	[illegible]
[illegible]	[illegible]	[illegible]	[illegible]	[illegible]	[illegible]

New York Stocks

New York Oct —According to the phrase of the professional traders in stocks a reaction in price was theoretically due today The reaction was strenuously contested by the bull element but their efforts proved futile and prices generally show losses on the day A sudden reaction in Sugar in the final hour of [illegible] [illegible] [illegible] [illegible] The market [illegible] extreme at [illegible] points [illegible] profit taking [illegible] [illegible] day without serious effect [illegible] [illegible] stocks [illegible] [illegible] transactions [illegible] [illegible] favorable [illegible] [illegible] [illegible] [illegible] Brooklyn Transit today and [illegible] [illegible] Metropolitan Street Railway [illegible] [illegible] railroad The [illegible] money market [illegible] [illegible] [illegible] London [illegible] [illegible] [illegible] Bank of England But the improvement [illegible] [illegible] [illegible] [illegible]

The bond market was [illegible] today but [illegible] firmly held Total sales $2 [illegible]

United States [illegible] the [illegible] [illegible]

[illegible]	[illegible]	[illegible]	[illegible]

Chicago Grain

Chicago Oct —Wheat started today [illegible] [illegible] [illegible] [illegible] [illegible] [illegible] market [illegible]

Oats were steady and firm [illegible] The leading futures ranged as follows

Articles	Open	High	Low	Close
Wheat No 2—				
Oct	[illegible]	[illegible]	[illegible]	[illegible]
Nov	[illegible]	[illegible]	[illegible]	[illegible]
Dec	[illegible]	[illegible]	[illegible]	[illegible]
Corn No 2—				
Oct	[illegible]	[illegible]	[illegible]	[illegible]
Nov	[illegible]	[illegible]	[illegible]	[illegible]
Dec	[illegible]	[illegible]	[illegible]	[illegible]
Oats No 2—				
Oct	[illegible]	[illegible]	[illegible]	[illegible]
Nov	[illegible]	[illegible]	[illegible]	[illegible]
Dec	[illegible]	[illegible]	[illegible]	[illegible]
Mess pork per bbl—				
Oct	[illegible]	[illegible]	[illegible]	[illegible]
Nov	[illegible]	[illegible]	[illegible]	[illegible]
Jan	[illegible]	[illegible]	[illegible]	[illegible]
Lard per 100 lbs—				
Oct	[illegible]	[illegible]	[illegible]	[illegible]
Nov	[illegible]	[illegible]	[illegible]	[illegible]
Jan	[illegible]	[illegible]	[illegible]	[illegible]
Short ribs per 100 lbs—				
Oct	[illegible]	[illegible]	[illegible]	[illegible]
Nov	[illegible]	[illegible]	[illegible]	[illegible]
Jan	[illegible]	[illegible]	[illegible]	[illegible]

Cash quotations were as follows Flour [illegible]

No 2 spring wheat [illegible] No 2 red [illegible] No 2 corn [illegible] No 2 oats [illegible] No 2 white [illegible] No 2 rye [illegible] fair to choice malting barley [illegible] No 1 flax seed 1 6 No 1 northwestern [illegible] prime timothy seed [illegible] mess pork per bbl [illegible] lard per 100 lbs [illegible] short ribs sides [illegible] dry salted shoulders (boxed) [illegible] short clear sides (boxed) [illegible] whiskey basis of high wines 127

Articles	Receipts	Shipments
Flour bbls	28,000	23,000
Wheat bu	21,000	[illegible]
Corn bu	31,000	[illegible]
Oats bu	130,000	643,000
Rye bu	10,000	[illegible]
Barley bu	82,000	31,000

On the produce exchange today the butter market active creameries 16@22 dairy [illegible] [illegible] [illegible]

Chicago Cattle

Chicago Oct — Cattle—Receipts 8,500 Natives good to prime steers $5 60@[illegible] poor to medium $4 [illegible] selected feeders $4 [illegible] mixed stockers $2 [illegible] cows $2 [illegible] heifers $[illegible] canners $1 [illegible] bulls $2 [illegible] calves $[illegible] Texas fed [illegible] [illegible] [illegible] 4 15 bulls $[illegible]

Hogs—Receipts [illegible] Top $4 [illegible] Mixed and butchers $4 [illegible] good to choice heavy $4 [illegible] rough heavy $4 [illegible] light $4 [illegible] bulk of sales $4 [illegible]

Sheep—Receipts 13,000 Good to choice wethers $3 [illegible] fair to choice mixed $[illegible] western sheep $3 [illegible] Texas sheep $[illegible] native lambs $4 [illegible] western lambs $4 [illegible]

The London Market

New York Oct —Commercial Advertiser's London financial cablegram

Hardness [illegible] dullness characterized the markets here today induced by fears of higher rates for money Americans were much quieter than they have been recently and London was unsettled and inclined to continue realizing sales fearing that the manipulators in New York will unload before election Money was tighter mainly owing to the settlements and end of the month arrangement while [illegible] bank was [illegible] to borrowing to hand the market Much stronger measures [illegible] will be required to accomplish that object

The Metal Market.

New York Oct —A firmer market was prevailing [illegible] London which [illegible] [illegible] the latter here The net advance for the day was 30@45 points [illegible] for spot All foreign market [illegible] Lake copper was dull at $16 [illegible] spelter and lead were both dull at $4 [illegible] and $4 [illegible] respectively

The brokers price for lead was $4 and for copper $16 [illegible]

Coffee Market

New York Oct —Coffee—Spot—Rio steady No 7 invoice [illegible] mild quiet Cordova —

Stop falls extra size Japanned 25 cents Kaufman basement

A New Departure.

Colorado Midland Railway tourist sleepers between Chicago and Los Angeles with out change Westbound from Chicago each Monday via the Burlington [illegible]

From Denver each Wednesday train [illegible] Colorado Midland railway

Daylight through the mountains [illegible] and from Los Angeles each [illegible] via Southern Pacific Co

From Salt Lake each Thursday Train [illegible] R G W Colorado Midland Ry Thro to Chicago via Burlington [illegible] Ask agents Colorado Midland railway for rates time tables and descriptive folders or address the General Passenger agent Denver Colo

OMAHA-CHICAGO ILLINOIS CENTRAL — CENTRAL MISSISSIPPI VALLEY ROUTE RAILROAD — MINNEAPOLIS AND ST PAUL.

"The Limited," evening train, and "The Express" noon train from Omaha for Chicago Day train and evening train from Omaha for Minneapolis and St Paul

Send for free illustrated pamphlet describing this

NEW ROUTE TO CHICAGO

Tickets of agents of connecting lines JAMES CLITON Commercial Agent, Denver

A H HANSON G P A, Chicago — J F MERRY A G P A, Dubuque.

WHICH PIANO?

Decide that after trying

A. B. Chase and Everett

They are of the highest quality

Their prices are high enough to warrant your expecting this but not high enough to drive you away If this is the quality you are going to have

The Knight-Campbell Music Co.

Always the largest now the greatest Music Concern in Colorado

Colorado Springs Store

113 North Tejon Street.

Dancing

Mrs Whitbeck will conduct her classes in Dancing and Deportment in the Kinnikinnick this season, and they will meet as follows

Beginning, Ladies and Gentlemen. Monday and Wednesday evenings commencing October 10 at 7 30 o clock

Beginning Children Saturday afternoons, commencing October 13 at 2 30 o clock

Advanced Children Thursday afternoons commencing October 11 at [illegible] o clock

Advanced Dancing Will be allowed after the evening classes

For further information call at the Kinnikinnick during class hours or at the Alamo hotel between 10 a m and 1 20 p m

CHINA JIM

Deals in Chinese and Japanese FANCY GOODS Etc.,

9 Pike's Peak Ave.

ELECTION NOTICE

Public notice is hereby given that a general election will be held in the several precincts of the County of El Paso, in the State of Colorado on Tuesday, the sixth day of November A D 1900 and the officers then and there to be elected are as follows viz

Four Presidential Electors for the State of Colorado

One Representative in the Fifty-seventh Congress of the United States, for the Second Congressional district

One Governor of the State of Colorado

One Lieutenant Governor of the State of Colorado

One Secretary of State

One State Treasurer

One Auditor of State

One Attorney General

One Superintendent of Public Instruction

Two Regents of the University of Colorado

One Judge of the Supreme Court

Two Judges of the District Court for the Fourth Judicial district

One District Attorney for the Fourth Judicial district

One State Senator for the Third Senatorial district consisting of the counties of El Paso Teller and Douglas to succeed Hon Harry H Seldomridge

Three Members of the House of Representatives to represent the counties of El Paso and Teller to succeed Hons James W Caughan, William C Jones and Benjamin F Montgomery

One County Commissioner for the Second Commissioner's district

Eastonville Precinct—
One Justice for Long term
One Justice for Short term
One Constable for Long term

Colorado Springs Precinct—
One Justice for Long term
One Constable for Long term

Colorado City Precinct—
One Justice for Long term
One Constable for Long term

Fountain Precinct—
One Justice for Long term
One Constable for Long term

Husted and Edgerton Precinct—
One Justice for Long term
One Constable for Long term

Monument Precinct—
One Justice for Long term
One Constable for Long term

Green Mountain Falls and Cascade Precinct—
One Justice for Long term
One Justice for Short term
One Constable for Long term

Peyton Precinct—
One Justice for Long term
One Constable for Long term

Calhan and Ramah Precinct—
One Justice for Long term
One Constable for Long term

Falcon and Surber Precinct—
One Justice for Long term
One Constable for Long term
One Constable for Short term

Fyfe Precinct—
One Justice for Long term
One Constable for Long term

Franceville Precinct—
One Justice for Long term
One Constable for Long term

Palmer Lake Precinct—
One Justice for Long term
One Constable for Long term

Manitou Precinct—
One Justice for Long term
One Constable for Long term

Notice also is hereby given that at the General Election to be held on the sixth day of November A D 1900 there will be submitted to the qualified electors of the State of Colorado the question of amending the constitution of said State

The authority for submitting such question is found in Senate Bill No 11 which is in words and figures following viz

AN ACT

To Submit to the Qualified Electors of the State of Colorado an Amendment to Section Two (2) of Article Nineteen (XIX) of the Constitution of the State of Colorado

Be It Enacted by the General Assembly of the State of Colorado

Section 1 That there shall be submitted to the qualified electors of the State of Colorado at the next general election for members of the General Assembly for their approval or rejection the following amendment to the Constitution of the State of Colorado which when ratified by a majority of those voting thereon shall be valid as a part of the Constitution namely Section 2 of article XIX of the Constitution of the State of Colorado shall be so amended as to read as follows

Sec 2 Any amendment or amendments to this Constitution may be proposed in either house of the General Assembly, and if the same shall be voted for by two thirds of all the members elected to each house, such proposed amendment or amendments together with the ayes and noes of each house thereon shall be entered in full on their respective journals the proposed amendment or amendments shall be published with the laws of that session of the General Assembly and the Secretary of State shall also cause the said amendment or amendments to be published in full in not more than one [illegible] circulation in each county, for four successive weeks previous to the next general election for members to the General Assembly and at said election the said amendment or amendments shall be submitted to the qualified electors of the state for their approval or rejection and such as are approved by a majority of those voting thereon shall become part of this Constitution

Provided That if more than one amendment be submitted at any general election each of said amendments shall be voted upon separately and votes thereon cast shall be separately [illegible] the same as though but one amendment was submitted But the General Assembly shall have no power to propose amendments to more than six articles of this Constitution at the same session

Sec 2 Each elector voting at said election and desirous of voting for or against said amendment shall deposit in the ballot box his ticket whereon shall be printed the words For the Amendment and Against the Amendment and shall indicate his choice by placing a cross opposite one or the other of said groups of words

Sec 3 The votes cast for the adoption or rejection of said amendment shall be canvassed and the result determined by the laws of the State for the canvass for Representatives in Congress

Approved February 16th A D 1899

In testimony whereof I have hereunto set my hand and affixed my seal at Colorado Springs this 17th day of October A D 1900

(Seal) W H Reed County Clerk

The Rio Grande will sell tickets via Denver and the Burlington, Union Pacific or Rock Island routes or via Pueblo and Missouri Pacific railway Sleeper accommodations reserved and baggage checked through Get your tickets in person at this office Then you will know that they will be correct The best roads and best time Rio Grande office, 16 North Tejon street J M ELLISON, General Agent

The Most Perfectly Ballasted, Best Equipped

And quickest line for all points east and west is the Union Pacific It costs no more to have the best See your local agent or address L R Griffin general agent Denver

The Best Service to Denver

Is via Colorado & Southern Ry Sixteen passenger trains daily between Colorado Springs and Denver City Ticket Office, 15 N Tejon street

Are You Married?

to any one concern? If not try the new Plumbing and Heating Firm of W B & E F St John's Co who, paradoxical as it may seem, are the oldest and most successful domestic engineers in Colorado Springs all competition with one exception having learned all they know about plumbing, etc, since W B and E F St John started in the business here 15 years ago The former assisted superintending the plumbing and the latter the heating work of a majority of all the large buildings in the city and was superintendent in chief of the Plumbing and Heating of the Capitol Building of an adjoining state Please to inquire of the owners of these blocks if interested If the work is not satisfactory and up to date If so you may be assured our work will be no less SUPERIOR now We are already under obligations to new patrons for their substantial encouragement and trust for more, expecting to serve well and with dispatch

SEE

Wm. B. & Elmer F. St. John's Co.

Call Phone 599

Burlington Route

Burlington Route Excursion

Over New Short Line to the Northwest.

WEDNESDAY, OCT 24.

Tickets will be on sale to the following points at the rates quoted below, for the round trip.

DENVER TO—

Northport, Neb,	$7 65	Keystone, S D,	$10 05
Ft Laramie, Wyo,	10 65	Deadwood, S D,	17 90
Guernsey, Wyo,	11 30	Lead City, S D,	17 90
Alliance, Neb,	8 65	Spear Fish, S D,	19 05
Crawford, Neb,	10 40	New Castle, Wyo,	14 75
Edgemont S D,	12 50	Moorcroft Wyo,	17 15
Hot Springs, S D,	13 95	Clearmont Wyo,	21 75
Sheridan, Wyo,	$23 65		

The return limit of these tickets will be Nov 5th

This new Short Line opens up a new and rich territory that is now made tributary to Denver and it is important that our commercial men and capitalists should cultivate a business relationship with this new district Remember dates and limits

For full particulars call at ticket office

1039 Seventeenth St. G. W. VALLERY, Gen'l Agt.

The Missouri Pacific Railway Co.

"Colorado Short Line."

Government Fast Mail Route between Denver, Colorado Springs Pueblo and Kansas City and St. Louis

The People's Choice—East and West

MISSOURI PACIFIC RAILWAY

Through without change Direct route to the Hot Springs of Arkansas Round trip tickets on sale all the year Pullman Palace buffet sleeping cars and free reclining chair cars All trains lighted with the famous Pintsch gas light and heated with steam Elegant dining stations are located at Osawatomie City Osawatomie and Kansas City Breakfast dinner and supper 50 cents each Unsurpassed for cuisine and excellence of service

See your nearest ticket agent for Pullman reservation rates and time tables or write

C A TRIPP [illegible]

1700 1706 Stout St Denver Colo.

Do you Travel?

Suppose you do—nearly everybody does, and whether you travel much or little

You Want the Best.

The Oregon Short Line

prides itself on its excellency of equipment

Everything that is modern, the best that money will buy on our through trains

Roadbed Perfect. Speed Unequalled

D. E. BURLEY,

Gen Pass and Ticket Agent, SALT LAKE CITY

Order Now, Before a Cold Snap

THE GREAT STRIKE

of coal miners far reaching as it [illegible] is—after all only an incident in production of coal [illegible] coal people, [illegible] have coal people will have and [illegible] ing will go on just the same [illegible] share in [illegible] [illegible] [illegible] table supplied consists in [illegible] standard grades of coal and [illegible] [illegible] at fair prices

Wm. Lennox,

'Phone 89 23½ North Tejon

Yard, 131 W. Vermijo.

Want Ads on Page 11

THE GAZETTE'S "WANT" PAGE

THESE ADVERTISEMENTS are read by all the people all the time. They bring results and that is what the Advertiser is after

5 cents per line per insertion
25 cents per line per week
— Prepayment Invariably Required

THE GAZETTE has a larger circulation than *all* other papers combined in Colorado Springs and adjacent towns. Its circulation is guaranteed by the Advertisers Guarantee Company of Chicago

ANSWERS TO "ADS."

WANTED HELP.

WANTED SITUATIONS

WANTED MISCELLANEOUS.

TO RENT FURNISHED.

TO RENT FURNISHED.

TO RENT FURNISHED.

TO RENT UNFURNISHED

TO RENT BUSINESS

TO RENT— RANCHES

FOR SALE REAL ESTATE.

THE SOUTH END REALTY CO

Modern room (brick) house corner lot West side 2 200
Modern 8 room house corner lot 3 [illegible]
Modern 6 room house North Nevada avenue 4 000
Fine property East Bijou street 8 [illegible]
8 room house S Cascade full lot 1 600

Here is a Colorado home proposition [illegible] rents for $40 per month, making monthly revenue $61. [illegible] beautiful lot. We will sell this entire property if taken inside of [illegible] for $3 600. This property will [illegible] investment and is one of the best bargains ever offered in Colorado Springs.

Fine full lots in 1400 and 1500 block North Tejon street 2 100
Fine full lots in North Nevada ave [illegible]
Fine full lots in Glen st (cheap) 750
Corner lot Cascade 750

We have for sale a corner in almost the heart of the city, 60x100, south and [illegible] good [illegible] on east end. This is a snap at the final price $1 [illegible]

KINNEY STOTL AND CO
9 North Tejon street

FOR SALE REAL ESTATE.

A few choice gems for sale by
KINNEY STOTL AND CO
9 NORTH TEJON STREET

Modern room (brick) house corner lot West side 2 200
Modern 8 room house corner lot 3 [illegible]
Modern 6 room house North Nevada avenue 4 000
Fine property East Bijou street 8 [illegible]
8 room house S Cascade full lot 1 600

Here is a Colorado home proposition [illegible] rents for $40 per month, making monthly revenue $61. [illegible] beautiful lot. We will sell this entire property if taken inside of [illegible] for $3 600. This property will [illegible] investment and is one of the best bargains ever offered in Colorado Springs.

Fine full lots in 1400 and 1500 block North Tejon street $2 100
Fine full lots in North Nevada ave [illegible]
Fine full lots in Glen st (cheap) 750
Corner lot Cascade 750

We have for sale a corner in almost the heart of the city, 60x100, south and [illegible] good [illegible] on east end. This is a snap at the final price $1 [illegible]

KINNEY STOTL AND CO
9 North Tejon street

FOR SALE REAL ESTATE.

FOR SALE—Six room house modern [illegible] Owner No 1 Gazette

LIST your property with Riedel Torrey & Co Exchange Bank Block

FOR SALE $300 buys a home in Roswell, with two full size lots

FOR SALE—HORSES, BICYCLES

FOR SALE MISCELLANEOUS

BOARD AND ROOMS.

TO LOAN.

DRESSMAKING

CLAIRVOYANT AND PALMIST.

FURNITURE FOR SALE.

MISCELLANEOUS.

LADIES' TAILORS

LOST.

BUSINESS CHANCES

TO TRADE.

MINES AND MINING.

EDUCATIONAL.

LEGAL NOTICES

Notice of Dividend.

Notice is hereby given that a dividend of three (3) cents per share has been declared payable to stockholders of The Golden Mining Company of record October 20, 1900. Transfer books will close October 15, 1900, at noon and reopen October 22 at 10 o'clock a. m.

By order of the board of directors
Chas H Dudley
Secretary

DIVIDEND NO 11

Amount, $27,500 Total to Date $493 500

Notice is hereby given that a quarterly dividend of two and one half (2½) cents per share has been declared upon all outstanding stock of The Mindator Consolidated Gold Mining company, issued to date.

Payable October 25, 1900, to stockholders of record October 20, 1900.

By order of the board of directors
F. P. Campbell Secretary

The International Trust company transfer agents

Notice of Special Meeting of Stockholders of the Detroit Reduction Company

The first annual meeting of the stockholders of the Detroit Reduction Company is called for May 1901 and twice adjourned not having been held for lack of a quorum a special meeting of the stockholders and company shall be called and will be held at the principal office of the company at Colorado Springs, El Paso county, Colorado, on Wednesday November 28th, A. D. 1900 at 10 o'clock in the forenoon for the following purposes, to-wit:

1. To hear reports of officers and directors.
2. To elect a board of directors for the ensuing year.
3. To transact such other business as may legally come before the meeting.

Frank C. Andrews
Secretary

516 North Nevada ave. Nicely furnished rooms and first class board. Terms reasonable.

TO RENT—Rooms furnished, with or without board 827 Colorado avenue

BOARD AND ROOM in modern home 622 E. Cache la Poudre

ROOM and board 1422 North Tejon street modern terms very reasonable

NEW HOUSE 514 North Cascade. Miss Rebeck

ROOMS with board 63 North Weber

409 NORTH TEJON Rooms with board

ROOMS and board. 911 North Nevada.

ROOMS AND BOARD 325 S Nevada.

MEALS 15 cents 115 South Cascade.

PROFESSIONAL.

RAILROAD TIME TABLES

DENVER AND RIO GRANDE R. R.

Corrected change in time.
Apr 29 1900

—(South and West)—

No. 5—For Pueblo Canon City Leadville Salt Lake San Francisco and Portland Leaves 10.35 am
No 1—For Pueblo Canon City Leadville Salt Lake San Francisco Portland and Local Points leaves 1 00 pm
No 3—For Pueblo leaves 4 15 pm
No 11 For Pueblo Kansas City St Louis leaves 5 45 pm
No 13—For Pueblo Leadville Glenwood Salt Lake Ogden and Pacific Coast Points leaves 10 35 pm
No 1—For Alamosa Durango New Mex Cripple Creek, Gunnison, Ouray and Grand Junction leaves 12 00 m
—(For Denver and East)—
No 16—From Cripple Creek, Gunnison Ouray New Mexico Durango and Alamosa leaves 4 25 pm
No. 6—From California and Utah City and Pueblo leave for Chicago leave 7 00 am
No 12—From St Louis Kansas
No. 8—From California Oregon, Utah and Colorado Points leave 1 20 pm
No 10 From Pueblo leave 11 00 pm
No. 4 From California Oregon Idaho Montana, Utah and Colorado Points, leave Chicago leave 9 00 am
—(Manitou Branch)—
Leave Colorado Springs 8 00 a. m., 10 00 a m 12 00 noon, 1 30 p. m. 3 00 p. m. 6 15 p m
Leave Manitou 7 15 a m 9 00 a m. 11 30 a m. 12 30 p. m 2 00 p. m. 4 30 p. m. 6 45 p m
Note—Fifteen minutes has been added to the time between Colorado Springs and Manitou.

THE COLORADO ROAD

The Colorado & S ... Ry
Depot—East Pikes Peak Avenue (Union Passenger Station)

—(North Bound)—

No 9—For Denver and Central City 4 00 pm
No 11—For Denver Boulder Ft Collins 9 00 am
No 5—For Denver Boulder and East 7 00 pm
No 1—For Denver Chicago St Louis 11 00 am
No 13—For Denver via Manitou Junction 8 00 am
No 617—For Denver and East 10 00 am
No 603 For Denver 4 00 p...
No 3—For Denver Chicago St Louis and East 6 00 p m

—(South Bound)—

No 8—For Pueblo 6 00 am
No 10—From Denver (arrives) 11 15 am
No 4—For Pueblo 11 00 am
No —For Pueblo Trinidad and Texas 2 00 pm
No 602—For Pueblo 6 00 pm
No 6—For Pueblo and Chicago 10 00 pm
No 12—From Denver (arrives) 11 00 pm
No 14—From Denver (via Manitou Junction (arrives) 4 00 p...

H M Pickinger Commercial Agent
Phone 7 15 N Tejon St.

ATCHISON TOPEKA & SANTA FE RAILWAY

(Santa Fe Route)

Union Passenger Station East Pikes Peak avenue

Time table July 1st 1900.

SOUTH AND EAST BOUND

From Denver to Cripple Creek 2 35 am
From Denver to Kansas City and Chicago and to California and New Mexico 6 40 am
Denver to Pueblo 12 00 m
To Pueblo except Sunday (mixed train) 1 30 pm
Denver to Pueblo 2 30 ...
Denver to Kansas City and Chicago 6 30 ...
Denver to Kansas City and Chicago, (Very fine vestibuled ... tric lighted) 10 00 ...
From C M Ry. to Denver— 4 00 am
Denver Boulder and Fort Collins 3 00 am
From Chicago and Kansas City to Pueblo ...
La Junta with California passengers 7 30 am
To Denver (via Elizabeth) 7 30 am
Pueblo and Denver Express 10 15 am
From Texas to Denver 11 45 am
From La Junta to Denver 1 30 pm
Pueblo to Denver 6 30 ...

C C Hoyt,
City Passenger Agent.
15 North Tejon street. Opera House block.

J E Ford Station Agent

THE MISSOURI PACIFIC

(Government Fast Mail)

Lv 8 45 pm Colorado Springs Ar 6 20 am
Ar 7 00 pm Pueblo Lv 5 15 am
Lv 7 10 pm Pueblo Ar 7 30 am
Ar 5 40 pm Kansas City Lv 8 00 am
Lv 9 40 pm Kansas City Ar 4 10 pm
Ar 7 10 am St Louis Lv 9 15 ...

The best line. Only one change of cars between Colorado and New York city. Union depot—no transfer. The ... mas palace buffet cars. All through reclining chair cars. All trains lighted with the famous Pintsch gas light and heated with steam. For ... of ...

E. Wildman, 16 N. Tejon St.
Tel. 21. No. 15 N. Tejon St.
Ticket Agent. Un Dep.

THE ROCK ISLAND ROUTE

—(Leave Colorado Springs)—

No. 5—Vestibuled Limited to Chicago and St Louis, via Kansas City St. Joe and Omaha 8 00 ...
No. 10 Kansas City St. Joe, Chicago and St. Louis 7 00 pm
No. 3—Limited to Pueblo 7 00 am

—(Arrive at Colorado Springs)—

No. 4—Vestibuled Limited from Chicago 7 00 ...
No. 8—Fast Express from Chicago 10 00 am

W W Wood Gen'l Agt.

COLORADO MIDLAND RAILWAY

Card.

WEST BOUND

No. 3—Salt Lake and San Francisco limited leaves 12 01 am
No 9—Cripple Creek and Victor Express leaves 2 30 pm
No. 7—Cripple Creek and Victor Local leaves 7 30 am
No. 5—Leadville Glenwood Salt Lake and San Francisco Express leaves 11 00 am

EAST BOUND

No. 6 San Francisco Salt Lake and Glenwood Express arrives 5 00 am
No. 8 Cripple Creek and Victor Local arrives 10 00 am
No. 4—San Francisco and Salt Lake Limited arrives 6 00 ...

City Ticket Office 13 N Tejon st.
Chas. Chandler
City Passenger Agent.

"The Only Way" to ...

Giving you choice of eight trains via Colorado & Southern Ry. City Ticket Office, 15 N Tejon st.

BRIEF CITY ITEMS.

GAZETTE BRANCH OFFICE

The office of the Gazette in Pueblo is located in the book store of Otis Atterberry, No. 217 South Union avenue, where any delay in the delivery of the Gazette by carriers may be reported.

DAILY WEATHER RECORD

The following meteorological report is furnished by the Colorado college weather bureau. Observations recorded in 24 hours.

Oct 25 6 p m to Oct 26 6 p m

Temperature at 6 a m	[illegible]
Temperature at 6 p m	51
Maximum temperature	58
Minimum temperature	[illegible]
Mean temperature	[illegible]
Max barometric pressure inches	24 11
Min barometric pressure inches	1 10
Mean velocity of wind per hour	8
Max velocity of wind per hour	13
Relative humidity at 6 a m	44
Relative humidity at 1 p m	18
Relative humidity at 6 p m	[illegible]
Mean relative humidity	33
Mean dew point	[illegible]
Precipitation in inches	0

WEATHER FORECAST

Washington Oct 25—Forecast for Colorado: Fair Friday and Saturday, a little warmer.

Grandfather's chiming clocks A hbys.

Trunks repaired Wise 14 Pike's Peak avenue.

The Colorado Springs Transfer Co moves, packs and stores household goods.

Thurlow Hutton & Williams 1 ost office block have money to loan on real estate security in sums to suit borrowers.

Look at our underwear for men we have extra large sizes, also short for short men C 1 Evans & Co corner Tejon and Kiowa.

RABBITS—The Austin Bluffs rabbitry have an exhibit of a fine Belgian hare in the window of Robbins drug store. The cage is a model of perfection.

MEET TODAY—The women of Mrs Hawks district of the First Presbyterian church will meet this afternoon at 3 o'clock with Mrs Campbell of 424 North Nevada avenue.

HUNT SUNDAY—Managers of the hunt announce in their [illegible] for Sunday morning. The start will be made at an early hour and the run will be in the Carlton ranch where a number of coyotes have been sited lately.

YEOMAN BALL—This evening the Brotherhood of American Yeomen will give their second anniversary ball. It will be given in Woodman hall and the announcement of this event will be sufficient to insure a large attendance.

GOLF CLUB—The Town and Gown Golf club will hold a nine hole handicap tournament on their links next Saturday. The entrance fee will be [illegible] cents and entries may be made at the club house or to any member of the Green committee. The prize will be one of the club emblems.

INSPECTED DAM—Rod S King deputy state engineer was in the city yesterday and inspected the dam which Engineers Durfee and Wall are building at the new Portland mill. He expressed entire satisfaction with the work. The state engineer had previously approved the plans submitted.

FOREIGN MISSIONS—A meeting of the foreign missions department of the Woman's union of the First Congregational church will be held at the church corner Tejon and St Vrain street this afternoon at 3 o'clock. Subject: Signal Answers to Prayer. All ladies of the congregation invited.

RUMOR DENIED—A rumor has been circulated that the Postal Telegraph Cable company has [illegible] control [illegible] with a number of [illegible] [illegible] [illegible] [illegible]. The leaf [illegible] ment [illegible] circular which [illegible] that such a consolidation is contemplated [illegible] the Postal and the Commercial Cable company is not for sale.

TEACHERS LECTURE—President Z X Snyder of the State Normal school at Greeley will lecture before the teachers at the high school this afternoon at 4 o'clock. His subject will be Sources of Culture with particular attention to nature as a source of influence. Patrons of the schools and all others interested as well as teachers are invited to attend this lecture which is free.

SELF DENIAL—The young people of the Methodist church are observing this week as one of self denial at the close of [illegible] church on Tuesday night [illegible] which will be strictly a [illegible] affair. The results of [illegible] will be [illegible] the [illegible] [illegible] Refreshments will be [illegible] of the young people are invited.

HANDSOME HOME SITE—Mr [illegible] has [illegible] one of the finest sites in this city for a new home. It is the [illegible] of ground at Monument street and Cascade avenue just north of the [illegible] Towa house. [illegible] and parts of lots 2 and 3 for $11,000. The land was bought from the Catholic Sisters in charge of the New Jersey towns to whom it was willed some years ago by its owner. Mr Castell states that he proposes next spring to begin the erection of a beautiful residence there.

RAMONA CHAPTER—Ramona chapter O E S at the regular meeting Monday evening decided to give a banquet next Monday evening for the purpose of raising funds to assist an Eastern Star chapter of [illegible] to reorganize. A committee was appointed to make the arrangements. The grand matron [illegible] and [illegible] the condition of that chapter and its needs. It is expected that the Masons and their families will turn out and aid the chapter in this [illegible]. The admission will be only 25 cents, although any can give more if they so desire.

LYCEUM COURSE

Hear Thomas McClary at the Temple theater tonight on "The Mission of Mirth"—second number in the Lyceum course. If you miss him you will miss it.

Lamb's wool soles at a big saving. Men's first quality 35c grades at 19c. Ladies and Misses first quality 25c grades at 15c, 2 for 25c. Children's first quality 20c grades 10c. At Herring's shoe store.

Gentlemen

Our men's lines of winter shoes from $3.00 up are the very best we can get made. There is nothing better. Smyth 30 N Tejon.

Ladies and gentlemen's garments thoroughly cleaned and pressed at the Col S S Dye and Cleaning Works 12 E Kiowa, Tel 512.

Kingsley Ballou

Will open Nov 1 at No 19 E Bijou street with an imported line of new stuffs and wall papers.

Buy your lambs wool soles at Herring's shoe store and save 50 per cent.

Gas and steam engines adjusted and repaired. Automobile and fine model work a specialty. Fuel and supplies for motor carriages. C G and H Strang Machinists. Office 119 North Tejon street.

The Latest

And best styles in ladies winter shoes from $2.00 up. Also Pingree's celebrated $3.00 composite shoe. Smyth 30 N Tejon.

Buy your lambs wool soles at Herring's shoe store and save 50 per cent.

Hunters

who appreciate good taxidermy work have their deer heads mounted at Aiken's.

See our tubular hot draft stove. They are up to date. Lowell Meservey Hardware Co.

Fur Jackets, Collarettes, Trimmings. Kirshner Furrier 18 Pike's Peak.

Bigger bargains than ever in shoes and rubber goods at Herring's shoe store.

Ladies shampooing only 25c. Mrs Anna Bethman rooms 29, 30 and 31 De Graff.

Dance at Weber hall tonight given by Mr Joe Sanson.

Removed to 111 North Tejon St—Hunter. Suit cleaned and pressed $1.00, velvet collars $1.50.

Fur Manufactory

Aiken is making up very nobby fur jackets from old fur capes and coats. No 5 Pike's Peak.

Bring this coupon accompanied with 10 cents to Mrs Anna Bethman's toilet parlors and receive one jar of face cream. Entrance room 31 De Graff building.

Bigger bargains than ever in shoes and rubber goods at Herring's shoe store.

Talk No. 31

Ashby's Window

has acquired some reputation for taste and beauty of goods shown therein and is carefully watched by people desirous of knowing what is newest and best in the jewelry and art lines. We have always tried to make the window a true index of what is contained in our store. Watch Ashby's Window.

R. ASHBY,
THE OPTICAL JEWELER
Bank Building Colorado Springs

See Our Latest Styles in
Belt Buckles,
Girdles
Chain Purses—At All Prices.
GOODSPEED'S
26 Pike's Peak Avenue

DR E. W THOMPSON, Dentist
OVER 10 SOUTH TEJON ST
Prices Moderate and Work Guaranteed.

Political News.

of the next few days is going to try your eyes.
Modern newspapers are not conducive to the preservation of eyesight.
Good glasses properly fitted our kind, will aid you to see right, read right and vote right.

Van-Wert, OPTICIAN, 1 Pike's Peak av.

Devoted Exclusively to Garment Selling

Now for news about them. The Tailor Made Suits at a special reduction for one week. Put right on clothing for Women has reached a high state of perfection in its make up.

Economical too when measured by the old standards of dress making with its worry and cost. Not a suit carried over from last season.

LADIES' SUITS—Made Suits made from good quality wool cheviot well lined at about the cost of the material at $8 [illegible]

AT $13.00—Suits made from extra good quality Oxford grey Homespun Jacket silk lined velvet collar were marked at $20.00 reduced to $13.00.

WALKING SKIRTS—Very popular is the walking skirt this season. No woman's wardrobe complete without it. For a very little outlay you can own one.

AT $4.00—Walking Skirts made from heavy cloth with 7 rows of stitching on the bottom.

$5.00 TO $10.00—We show an unusually large assortment of plaid back skirts all well made and a decided saving in price.

AT $12.50—The new style Blouse Suits that we sold at $18.00 reduced to $12.50.

GOLF CAPES—The pretty Golf Capes are here too, with their pretty bright colorings for the Miss and more sedate colorings for the Matron. Are all here and moderately priced.

THE JACKETS—Time is ripe for rapid selling. Stock in prime shape for easy choosing.

We believe that we can save you 25 per cent or more from usual prices. All alterations made free and fit guaranteed.

CASH AND ONE PRICE 19 S. Tejon St. **HIBBARD & CO.**

Golf Clubs Endorse

Maggi's Bouillon

as a wholesome strength giving delightful drink. A teaspoonful to a cup of hot or cold water is all that is necessary.

W. N. BURGESS,
112 N Tejon St

It was Faded and Old

but the gown is now made new again in another beautiful color at a cost of only 10 cts

Diamond Dyes

dye all colors—beautiful and fast

Direction Book and 40 samples of colored cloth free.

F. L. GUTMANN,
Cor N Tejon and Bijou Phone 311
Remember we do not sell liquors.

Hot Soda

Chocolate,
Beef Tea,
Clam Bouillon,
Oyster Bouillon,
Chicken Broth
Cream Tomato Soup

and all other hot drinks
LOWNEY'S CANDIES
KODAKS AND CAMERAS
Just received a big line of Photo Albums

Korsmeyer & Beeson,
Leading Prescription Druggists
No 8 S Tejon St, 'Phone 80

Time will explain and prove that we sell cheaper than anybody else and sell during the quality. Our TRUNKS and BAGS ARE LEADERS.

W. H. WISE'S
Harness Saddle Trunk and Valise House
14 East Pike's Peak Avenue
'Phone 574 Trunks Repaired.

E. DUNSCOMB, M. D.
University of New York, 1863
SPECIALIST
Diseases Peculiar to Women.
Diseases Peculiar to Men
Diseases of the Stomach
Chronic Ulcers of the Leg
Nervous Skin Diseases Nasal Catarrh
Cancers Tumors and Goitre
The modern treatment of consumption. Rooms 23 and 24 De Graff block, 115 North Tejon street

The Hassell Iron Works Co.

MANUFACTURERS OF

Brass and Iron Castings
Builders' Plain and Ornamental Iron Work
Boiler, Sheet Metal and Heavy Repair Work
Steel Beams in stock.

OFFICE
19 E. Pike's Peak Ave.
SHOPS cor Sierra Madre Street and Moreno Avenue

F. W. WARSOP & CO. 206 N TEJON ST., Opposite North Park

Great sale on

...RUGS! RUGS! RUGS!

Arrival of New Line of Fine Rugs, Wiltons, Brussels, Axminsters, Smyrnas, Etc. Art Squares and Orientals

Hair Mattresses, Box Springs, etc. Upholstering to Order.

The Art of Living,

and living well is in judicious marketing. Where you buy is of as much importance as what you buy, when it comes to food. You want to know the surroundings of the things you are going to eat. Notice the cleanliness of our store. Every thing is fresh, appetizing and attractive.

Carpenter & Draper, 132 North Tejon St. Phone 381

The Alta Vista

Efficient Service, Superior Table,

Greater attractions than possessed by any western hotel

Heating and ventilation perfect. Entire house surrounded with wide porches—Numerous cosy parlors, waiting rooms, etc

AN UNBROKEN VIEW OF THE MOUNTAINS.

Groceries and Meats Delivered at any Specified Hour.

Besides our regular delivery system we have arranged a special delivery which will bring your groceries and meats at your door at any specified time. Telephone 271 will take your order. If you have no phone let us know when we shall call for your order and deliver it. The convenience of this arrangement will be appreciated by the busy housekeeper who finds it hard to conform to the rigid rules of the usual delivery service.

Plumb Brothers, Fancy Groceries and Meats
Successors to WORTHING BROS 128 N. Tejon Street

PREMIUM

ANTI-TRUST GROCERY and MARKET
117 East Pike's Peak Avenue Telephone 122.

FRIDAY SPECIAL SALE

Fresh Fish 8 1-3c, 10c, 12½c and 15c	100 lbs Greeley Potatoes $1.25
Fresh Dressed Hens 12½c	100 lbs Premium Flour $1.[illegible]5
Fresh Dressed Springs 14c	4½ lbs Morning Delight Coffee $1.00
Fresh Dressed Spring Ducks 11c	This coffee is our leader and is a better article than is sold elsewhere for 35c per pound
Fresh Dressed Turkeys 14c	Every purchase secures a Locomobile ticket. Our Cash Register Checks can be exchanged for [illegible] tickets any time before Jan 10. REMEMBER the Premium is not in the Grocers and Butchers Combine. F D ROSS
1 lb Best Creamery Butter [illegible]c	
2 lbs Ohio Roll 45c	
[illegible] [illegible]c	
2 lbs best Oleomargarine 35c	
8 Fresh Ticket [illegible] Bread [illegible]c	

Hot Air

For Acute Bronchitis, La Grippe and Severe Colds

If the Hot Air treatment is taken within the twenty-four hours after being attacked with either of these ailments the system will be at once and entirely freed from it. At all stages of these troubles the Hot Air treatment effects the quickest relief.

Correspondence solicited.

The Electro-Thermatorium,
124 S Tejon Street,
COLORADO SPRINGS, COLO.

GAZETTE WANT ADS. BRING QUICK RESULTS

30 New Stylish Jackets Just Opened

15 of them we make a special price of $10 each, made of all wool Kersey, Romaine lining, stitched and finished best tailor fashion. It is our regular $13.50 coat. This new line includes tan, oxford, grey and black. Driving coats in blue, tan, and black. Come and see these new beauties. The finest line of driving coats in the city.

Petticoat Specials

Good silk Moreen Petticoats in cerise blue green and lavender amply wide with flounced bottoms former price $3.00 this week

$2.50

Extra fine quality silk Moreen Petticoats in the same colors. The hang well kinds were $4.50 this week

$3.50

Those of you who would economize should see these

CONTINUED

The separate Skirt snap we advertised last week will continue this week—Those who are in need will do well by taking advantage of this offering. Former price $6 $7 $8 $9 now

$5.00

Giddings Bros.

Dry Goods, Carpets

Embroidered Decorations

New line of Roman embroidered Pillow Shams and Dresser Scarfs just in. They always add to the Home Beautiful can be purchased at a much cheaper price than usual.

A complete line of hand embroidered linens in Doylies, Tray Cloths, Dresser Scarfs, Pillow Shams and Bed Spreads

Prices Most Reasonable

Two Dress Goods Items,

Including Two of the Most Popular Weaves Worn This Fall.

All wool extra heavy Home spun Suitings 50 and 56 inches wide in Oxford and medium greys blues and tans. Regular $1.75 values this week

$1.00 a yard

Elegant quality Mixed Suitings—the kind that are worn so much for suits this fall. Grey tan blue and brown 56 inches wide. Regular price $2 yard now

$1.60 a yard

Walking Skirts Made to Order.

For some time past we have foreseen the advantage of a department of this kind. A department set off by itself where made to measure Skirts can be purchased as cheaply as any Ready made skirt. Such a department calls for the employment of the highest talent known to the tailor profession. We have employed a corps that are specialists in this line and are justly capable of gaining the implicit confidence of the public. Visit us when in need.

October Clearance Sale

Grand Display of Dining Room Furniture.

Antique Flemish,
Colonial Mahogany,
Popular Golden Oak,
At the very lowest prices

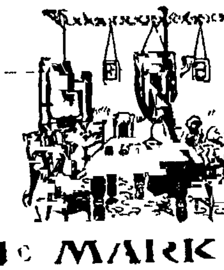

A hint as to prices
Cane Seat Dining Chair........ $1.00
Oak Extension Table ... $7.50
You will regret it if you do not attend our

BLUE MARK SALE

The Colorado Springs Furniture Co., 106-108 North Tejon St.

KEYSTONE
GROCERY AND MARKET
112 S Tejon St. Tel 136

KEYSTONE FARM SAUSAGE

Made fresh every day is unexcelled

Try it tomorrow for breakfast, and you will be a steady customer.

Plimpton, Graves & Co.

15 lbs Best Cane Sugar and two locomobile tickets **$1.00**
Fresh Fish and Oysters
Chickens dressed to order.
Fresh Cranberries per quart 10c
MOORE & EDWARDS,
1500 Colorado Avenue

DR. M. COULTER, 12 E BOULDER Specialist in **Paralysis,** Lung Troubles, Rheumatism, Catarrh and Asthma. Cancers drawn out with plaster, 30 years practice. Between North Tejon and North Cascade

$5,000

Buys a modern seven room house, with full lot, on North Nevada Avenue, located in the best part of the city.

We also have a lot 50x150 feet, on Wood Avenue, 1100 block north for

$1,500

THE DAVIE REALTY COMPANY.
REAL ESTATE, LOANS AND INSURANCE
25 EAST PIKE'S PEAK AVENUE

Wood Ave. Lots

75 Feet Front

Neither too little or too much.
Protected by building Restriction

$2,500 each

CHAS. P. BENNETT,
SOLE AGENT.
Real Estate, Loans and Insurance
5 PIKE'S PEAK AVENUE

Educating people *up* to Ward quality and *down* to Ward prices.

GUNTHER'S Famous Chicago Candies.

Fresh Stock. Finest Quality.

WARD'S 107 E PIKE'S PEAK AVE.